

ANNEXE 2

Plans complémentaires illustrant les travaux proposés.

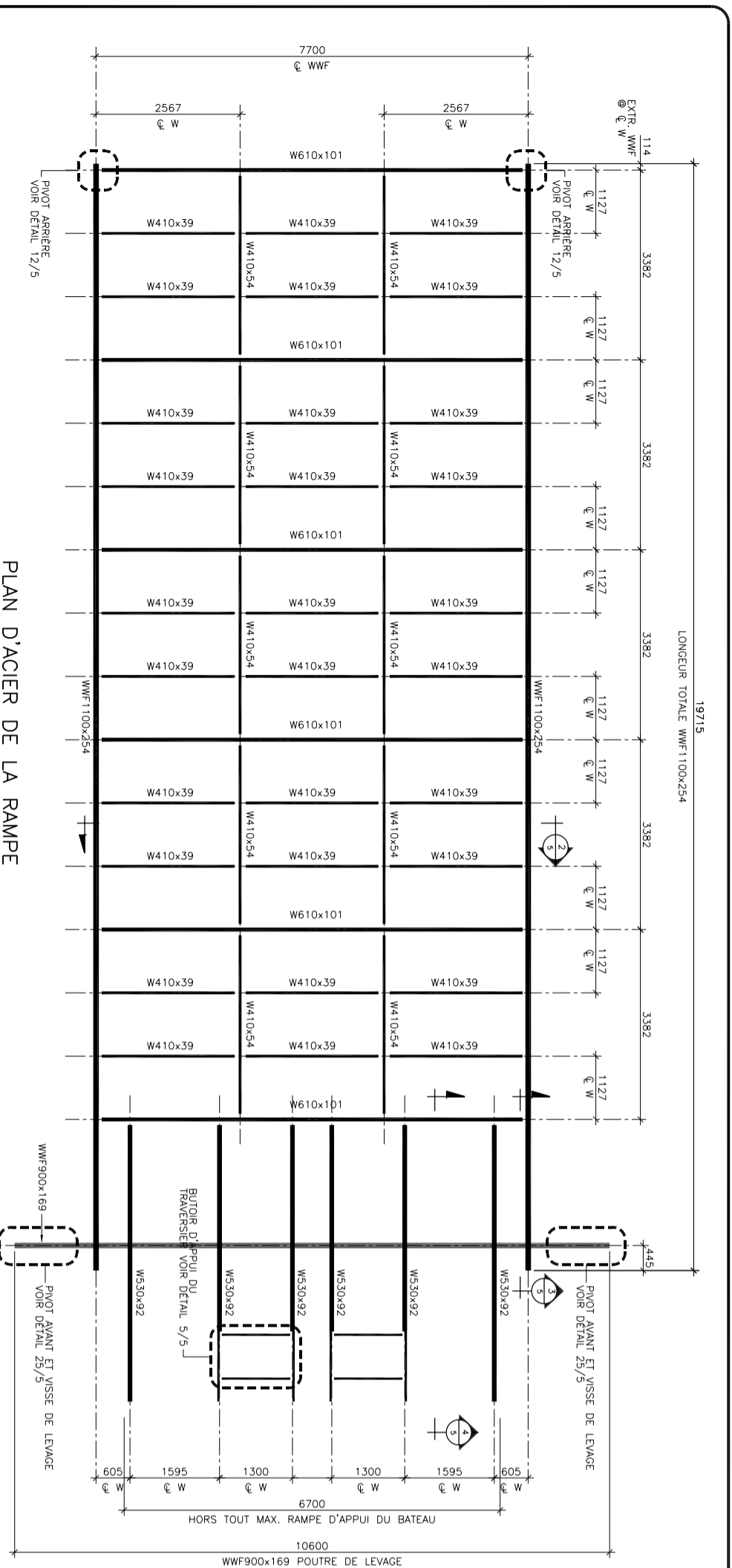

PLAN D'ACIER DE LA RAMPE
ECH.: 1:50

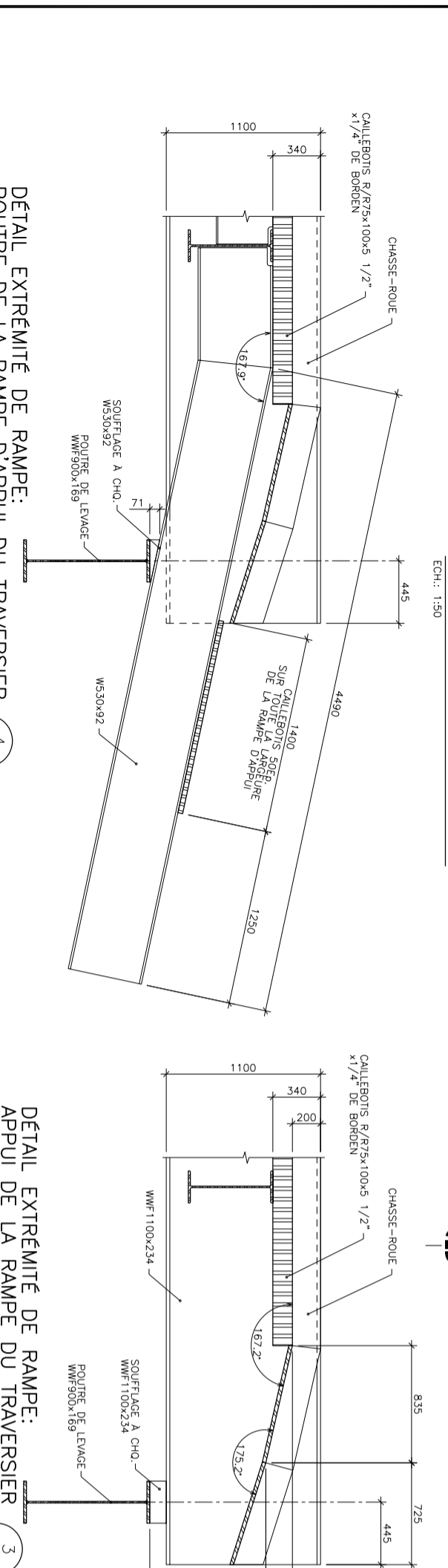

DETAIL EXTREMITÉ DE RAMPE:
POIVRE DE LA RAMPE D'APPUI DU TRAVERSIER
ECH.: 1:20

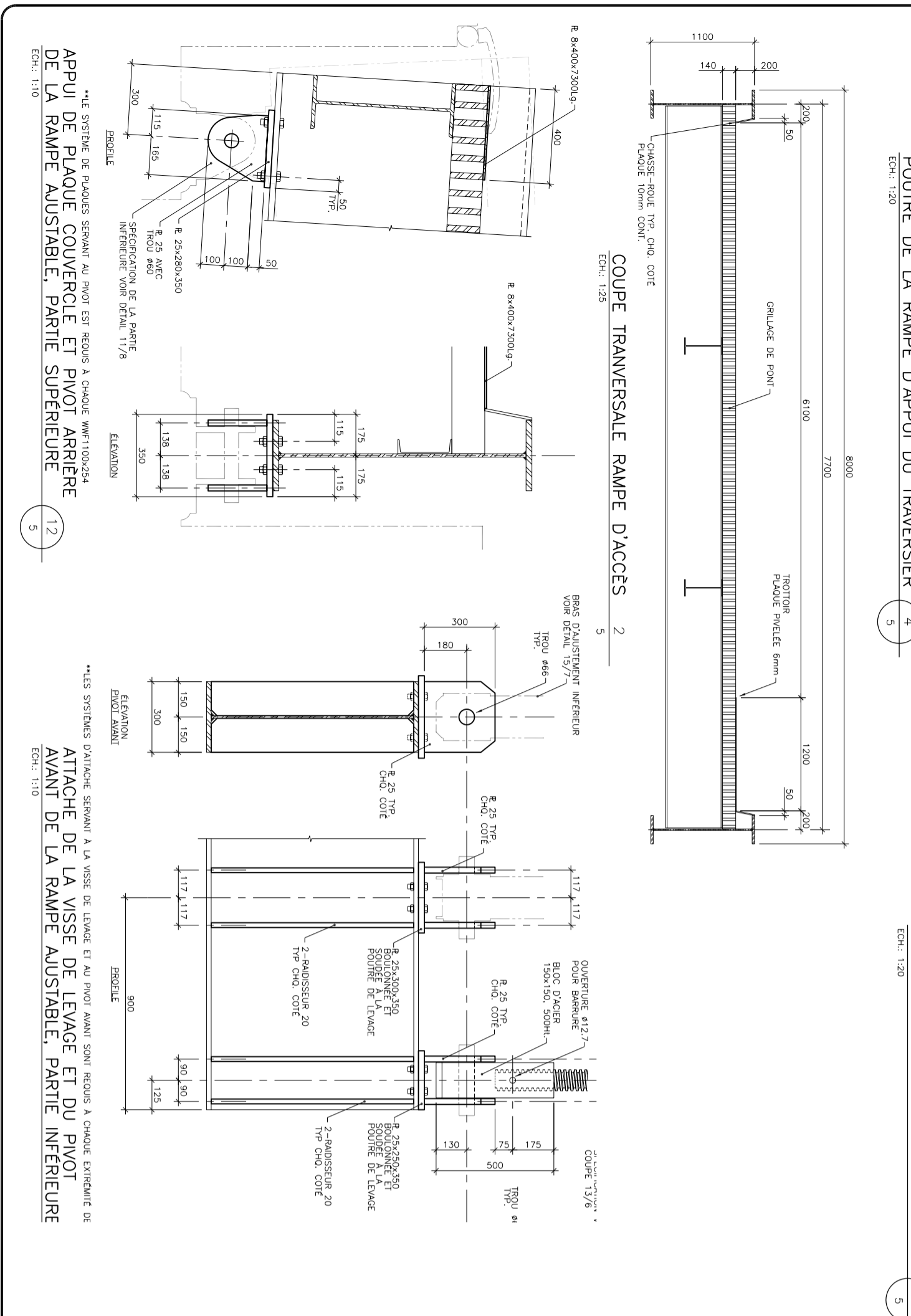

COUPE TRANSVERSALE RAMPE D'ACCÈS
ECH.: 1:25

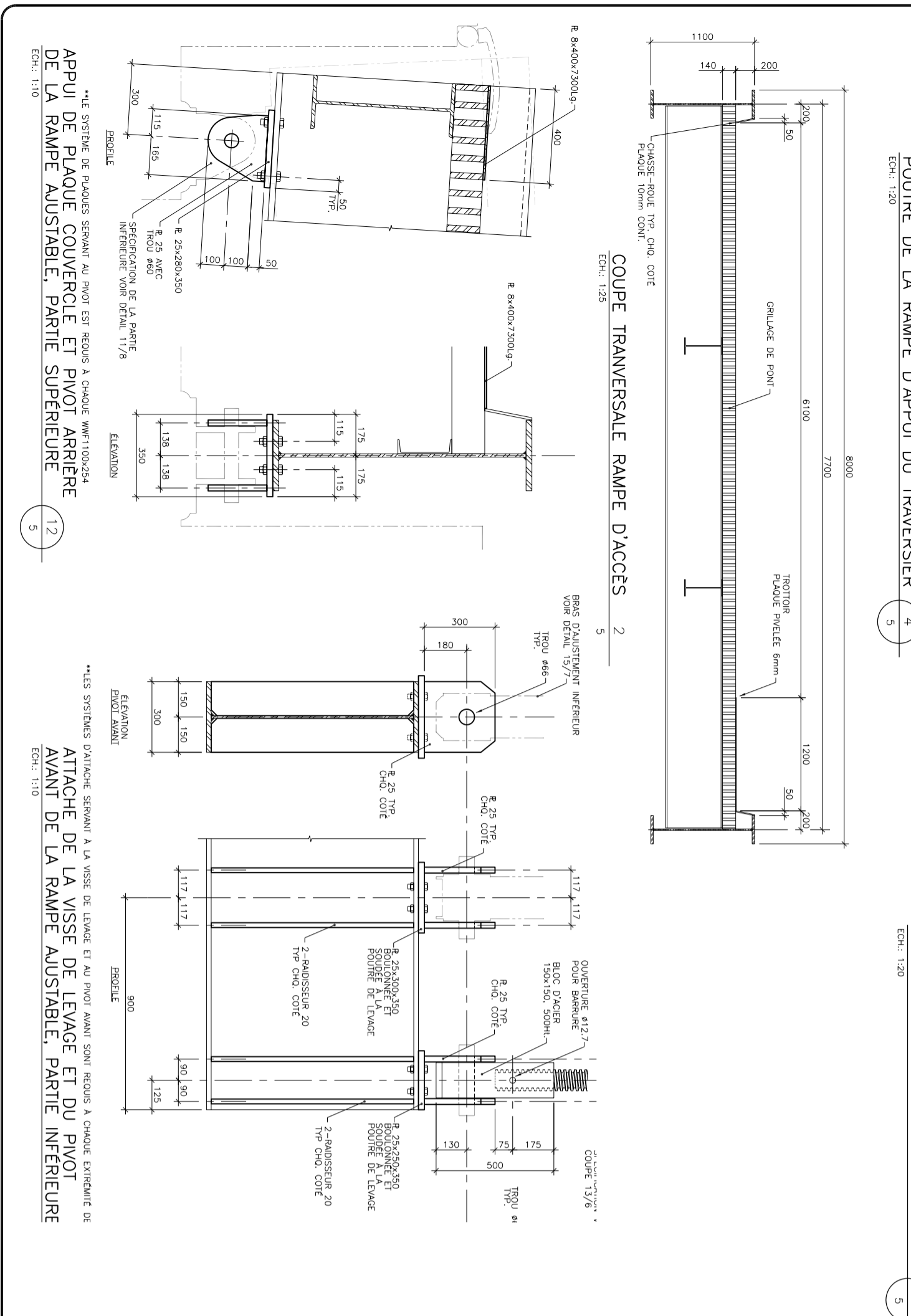

DETAIL EXTREMITÉ DE RAMPE:
APPUI DE LA RAMPE DU TRAVERSIER
ECH.: 1:20

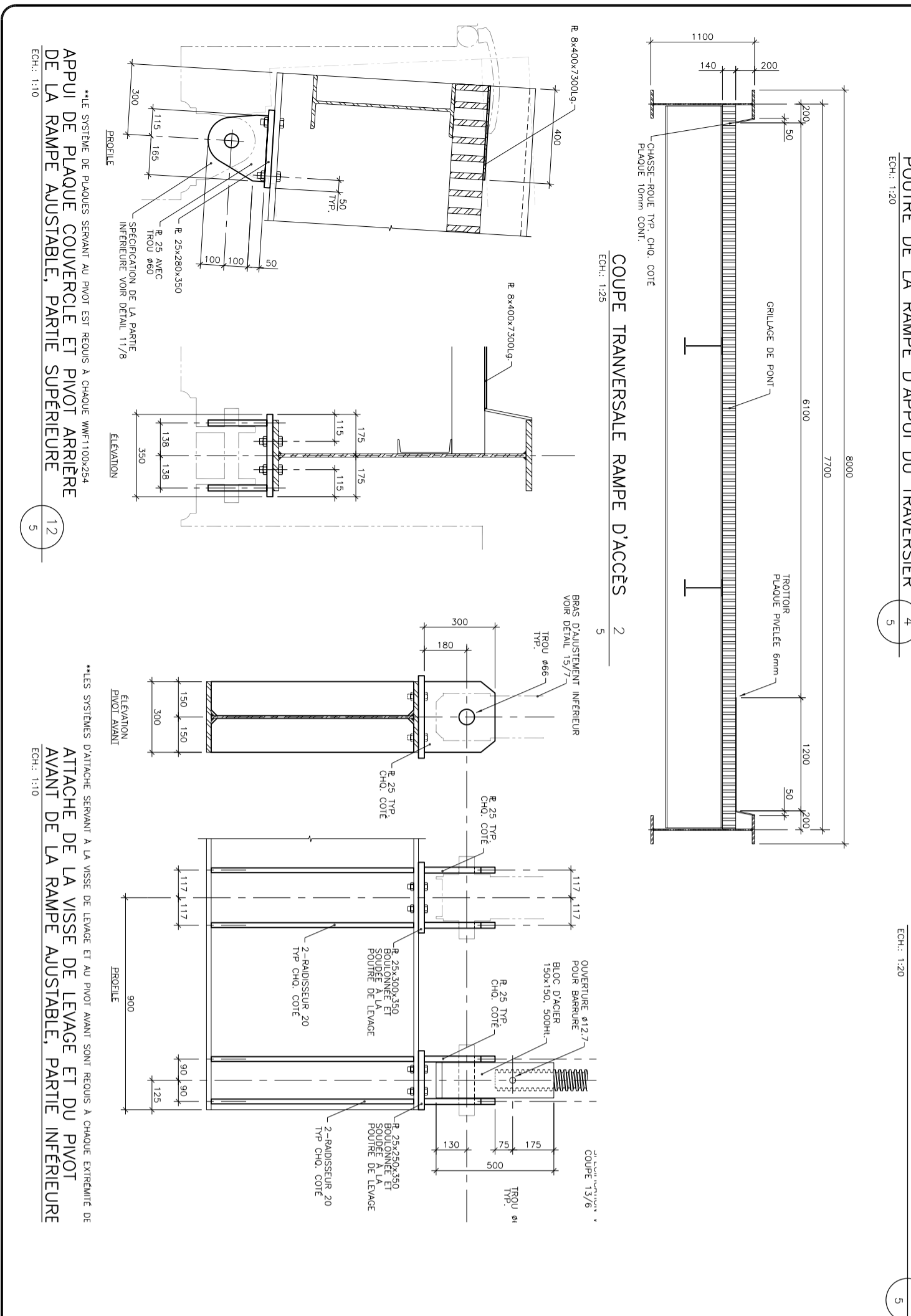

COUPE TRANSVERSALE RAMPE D'ACCÈS
ECH.: 1:25

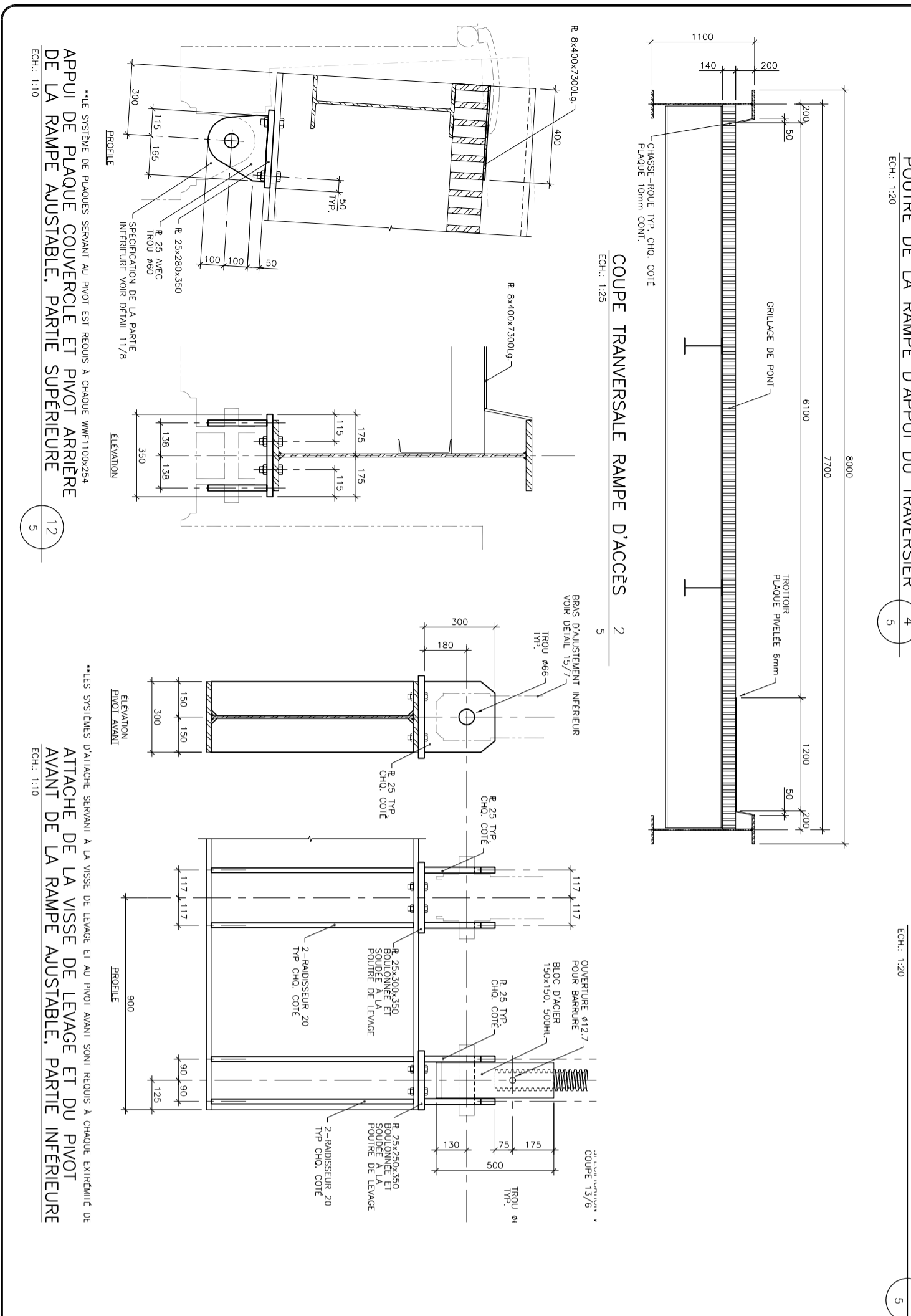

DETAIL EXTREMITÉ DE RAMPE:
APPUI DE LA RAMPE DU TRAVERSIER
ECH.: 1:20

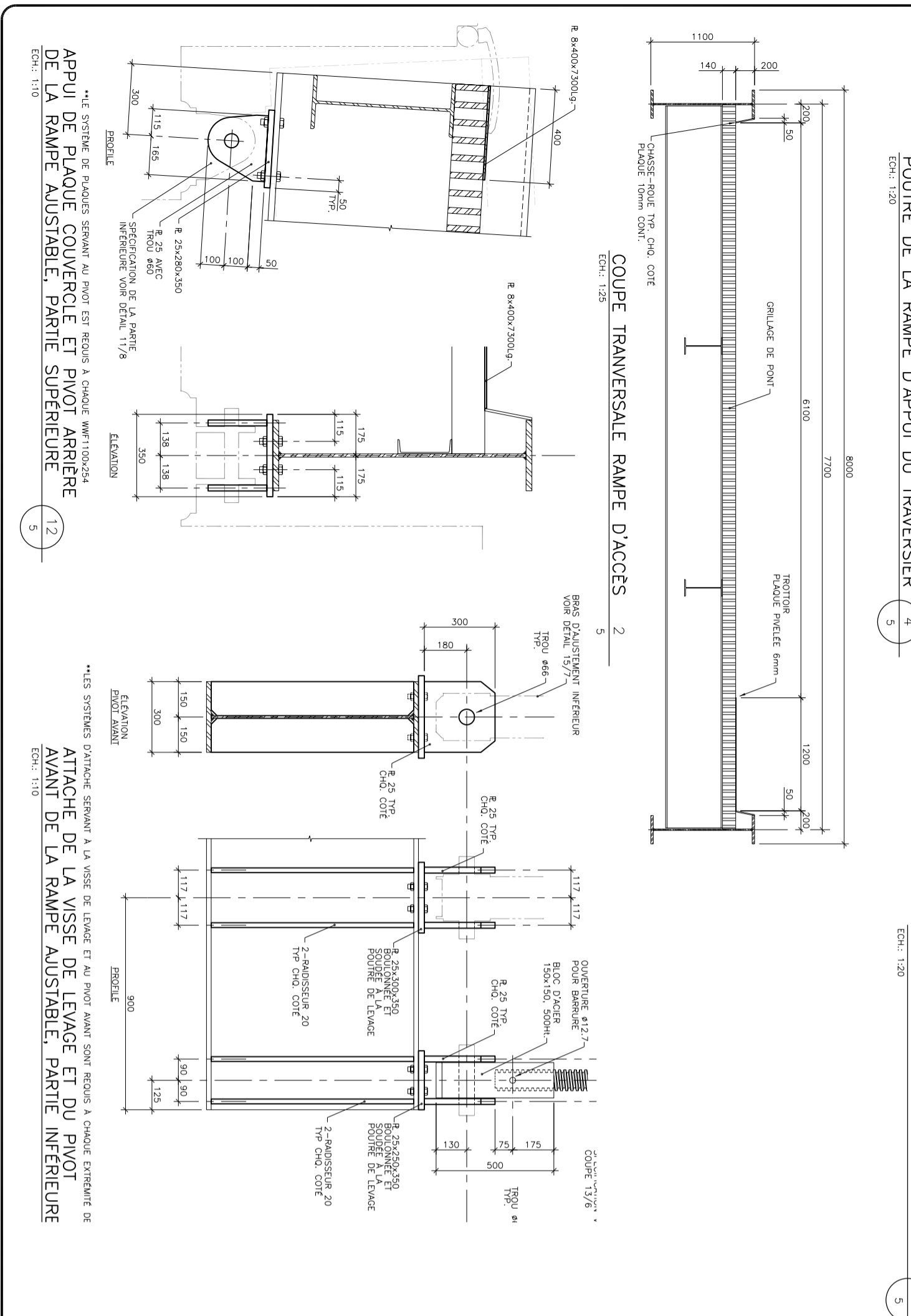

COUPE TRANSVERSALE RAMPE D'ACCÈS
ECH.: 1:10

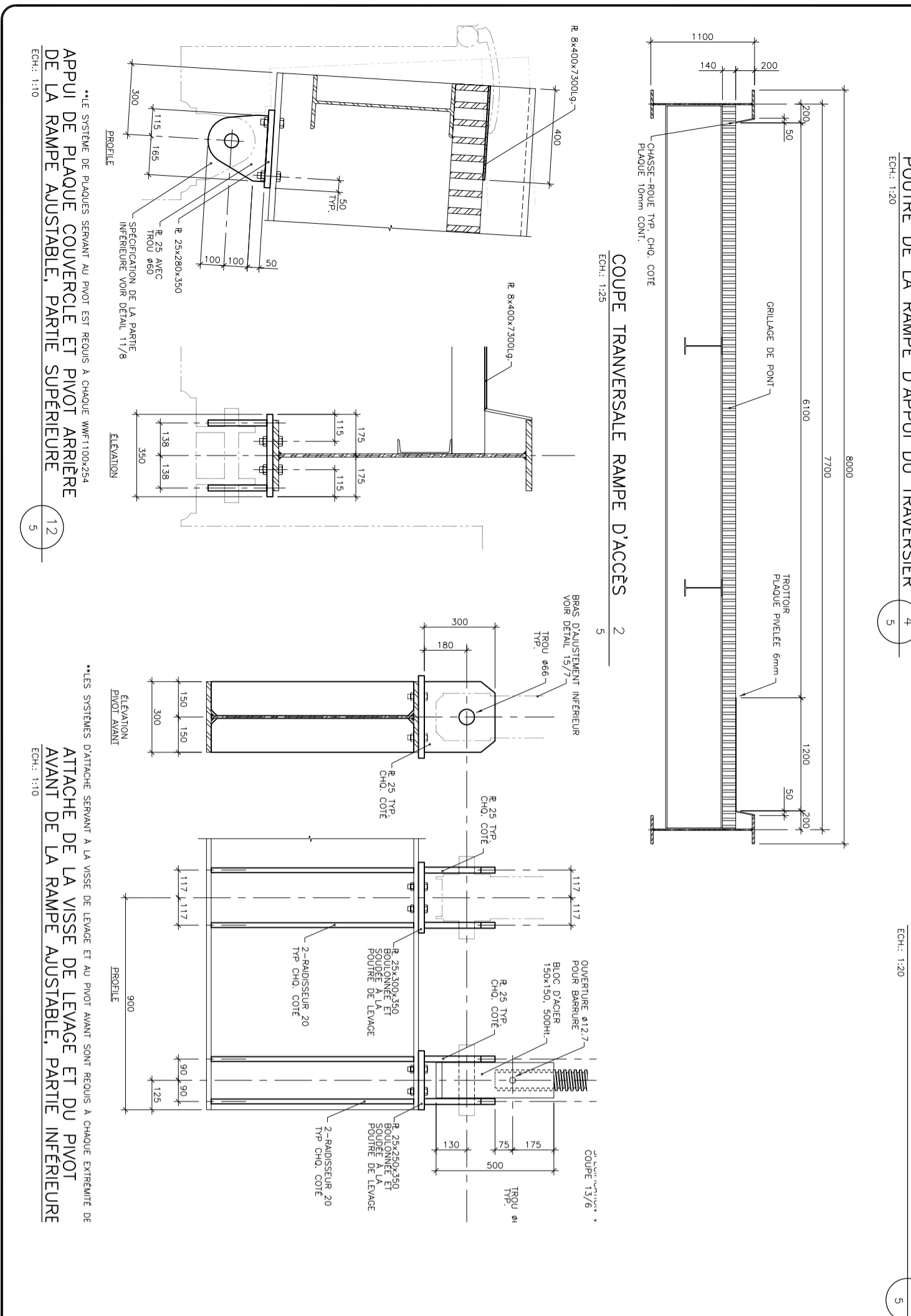

DETAIL DES GUIDES DU
BUTOIR D'APPUI DU TRAVERSIER
ECH.: 1:5

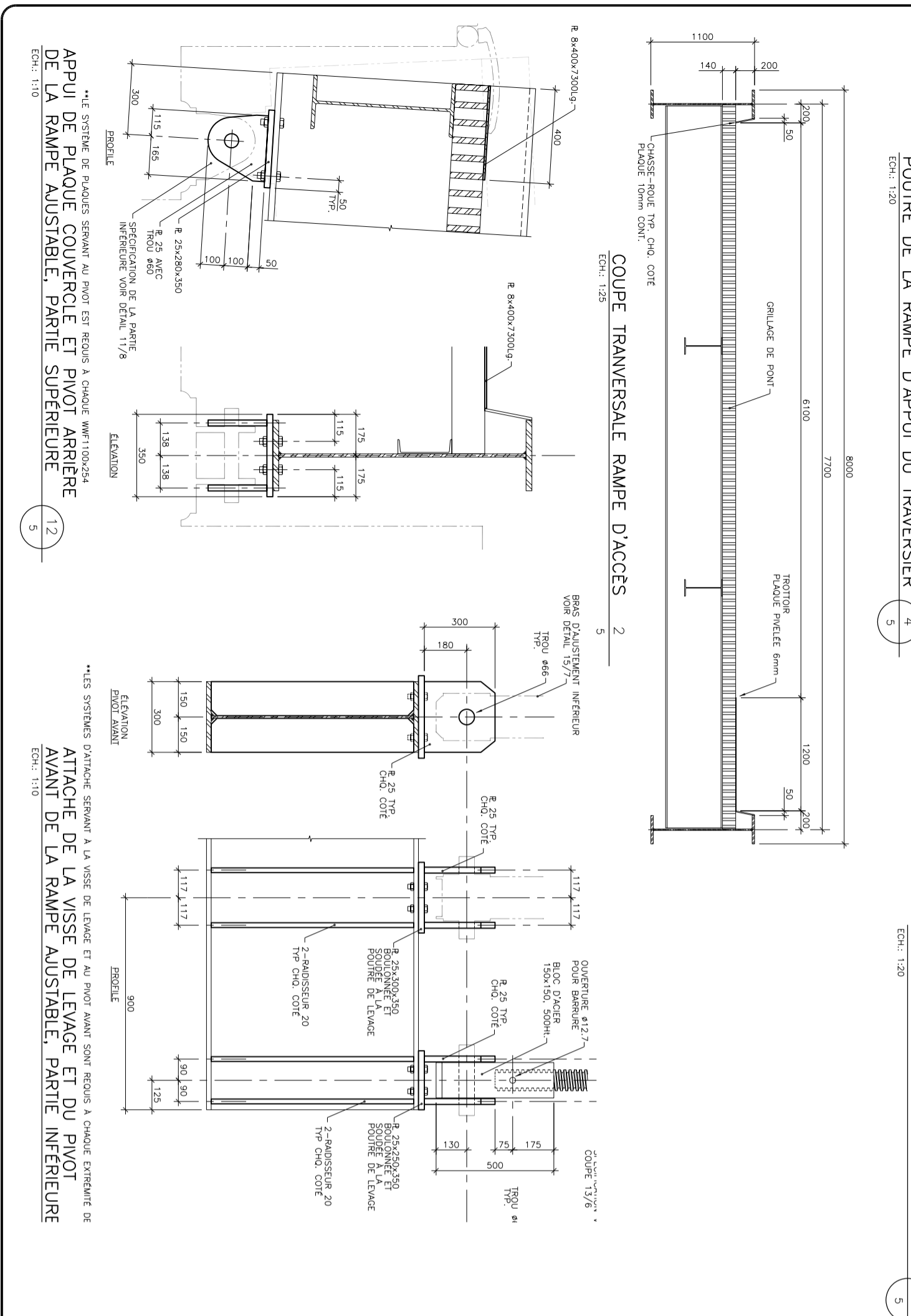

COUPE TRANSVERSALE RAMPE D'ACCÈS
ECH.: 1:10

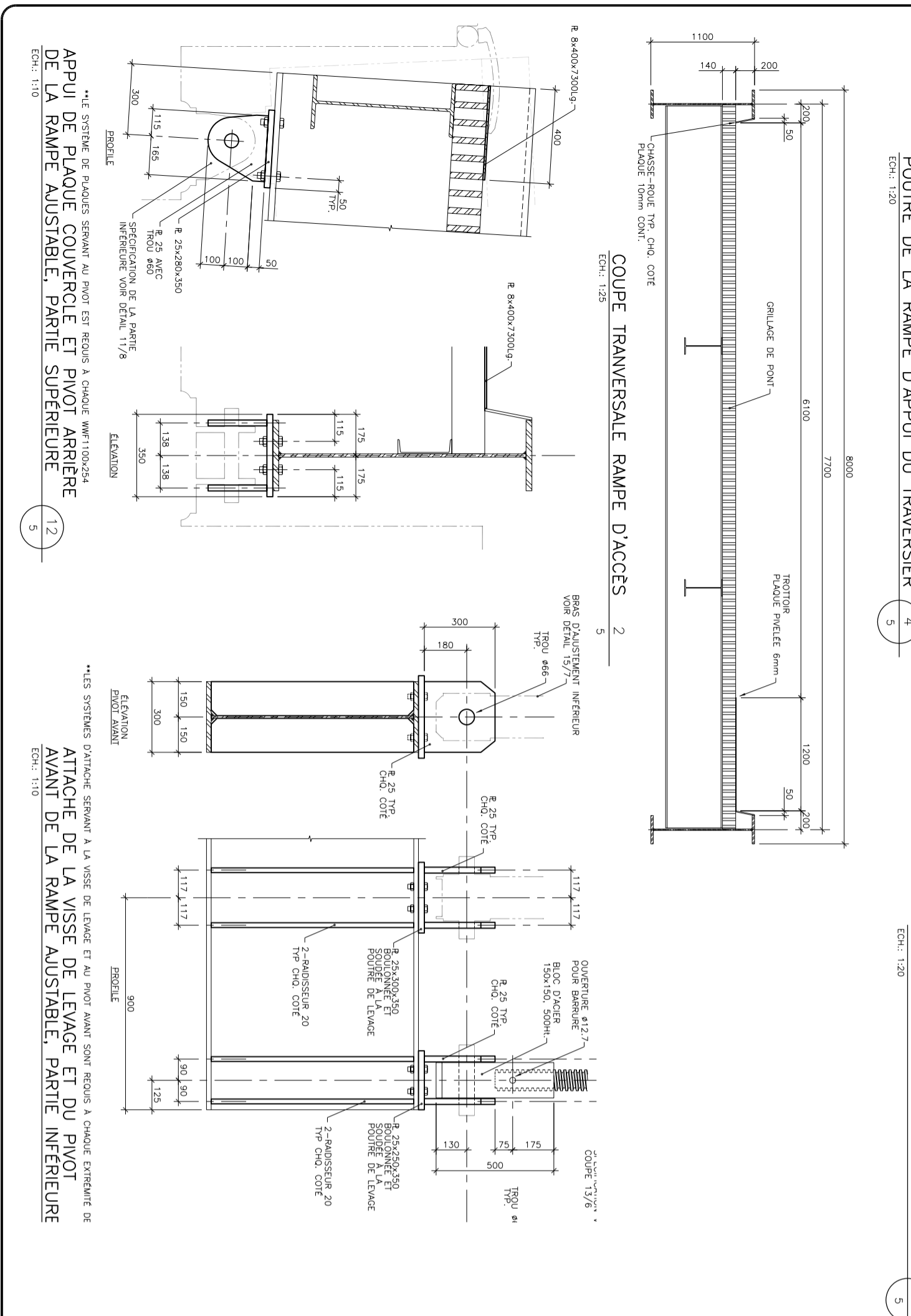

DETAIL EXTREMITÉ DE RAMPE:
APPUI DE LA RAMPE DU TRAVERSIER
ECH.: 1:20

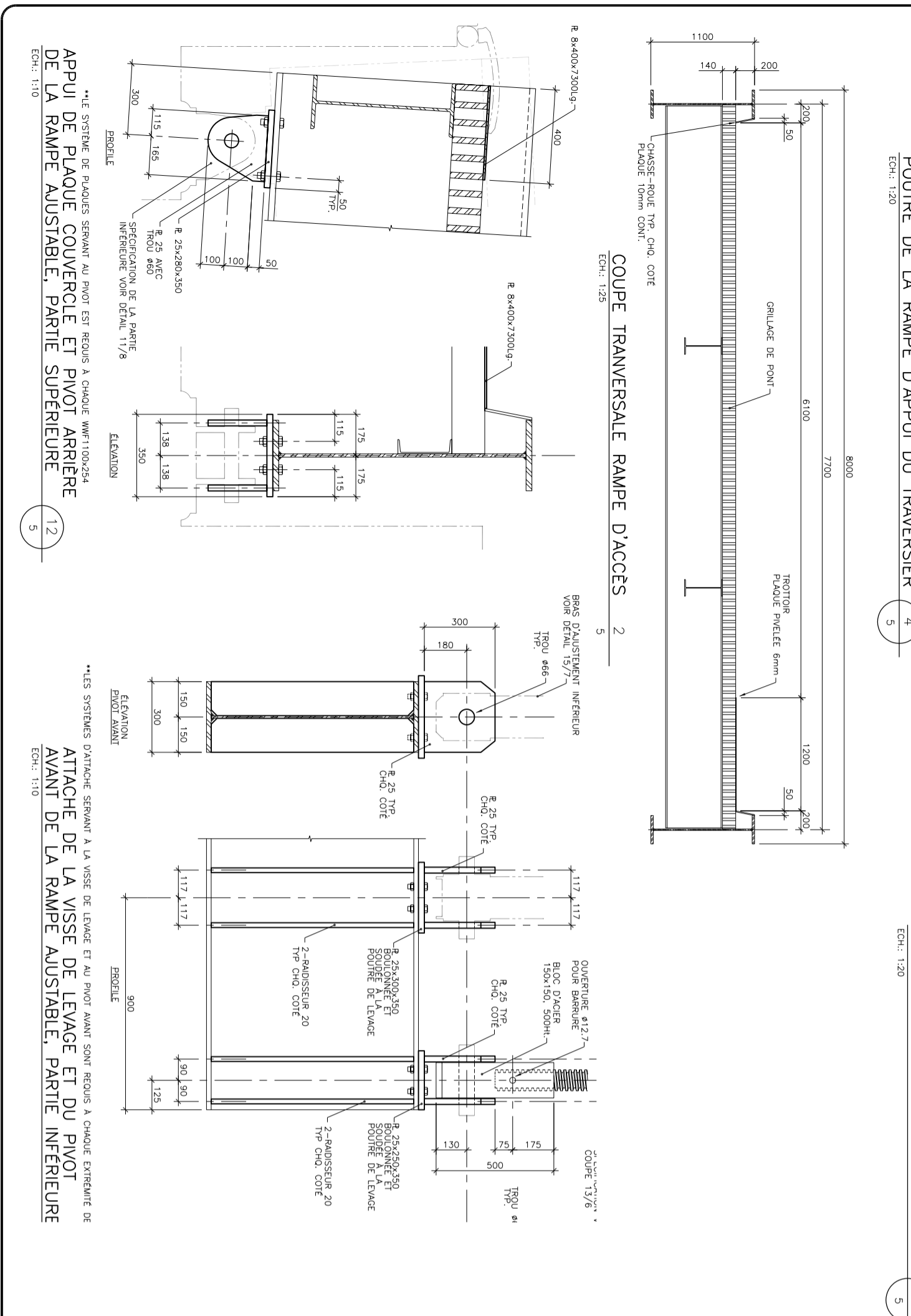

COUPE TRANSVERSALE RAMPE D'ACCÈS
ECH.: 1:10

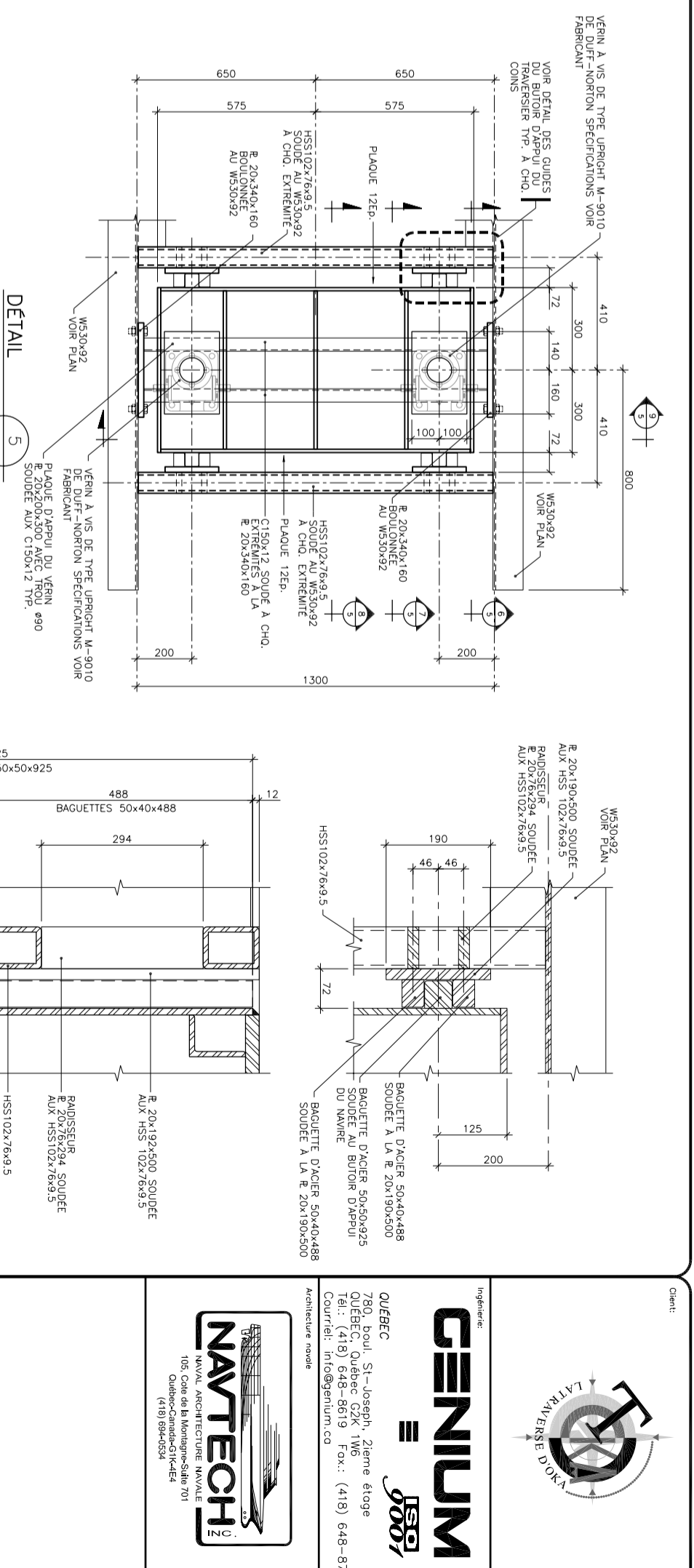

DETAIL DES GUIDES DU
BUTOIR D'APPUI DU TRAVERSIER
ECH.: 1:5

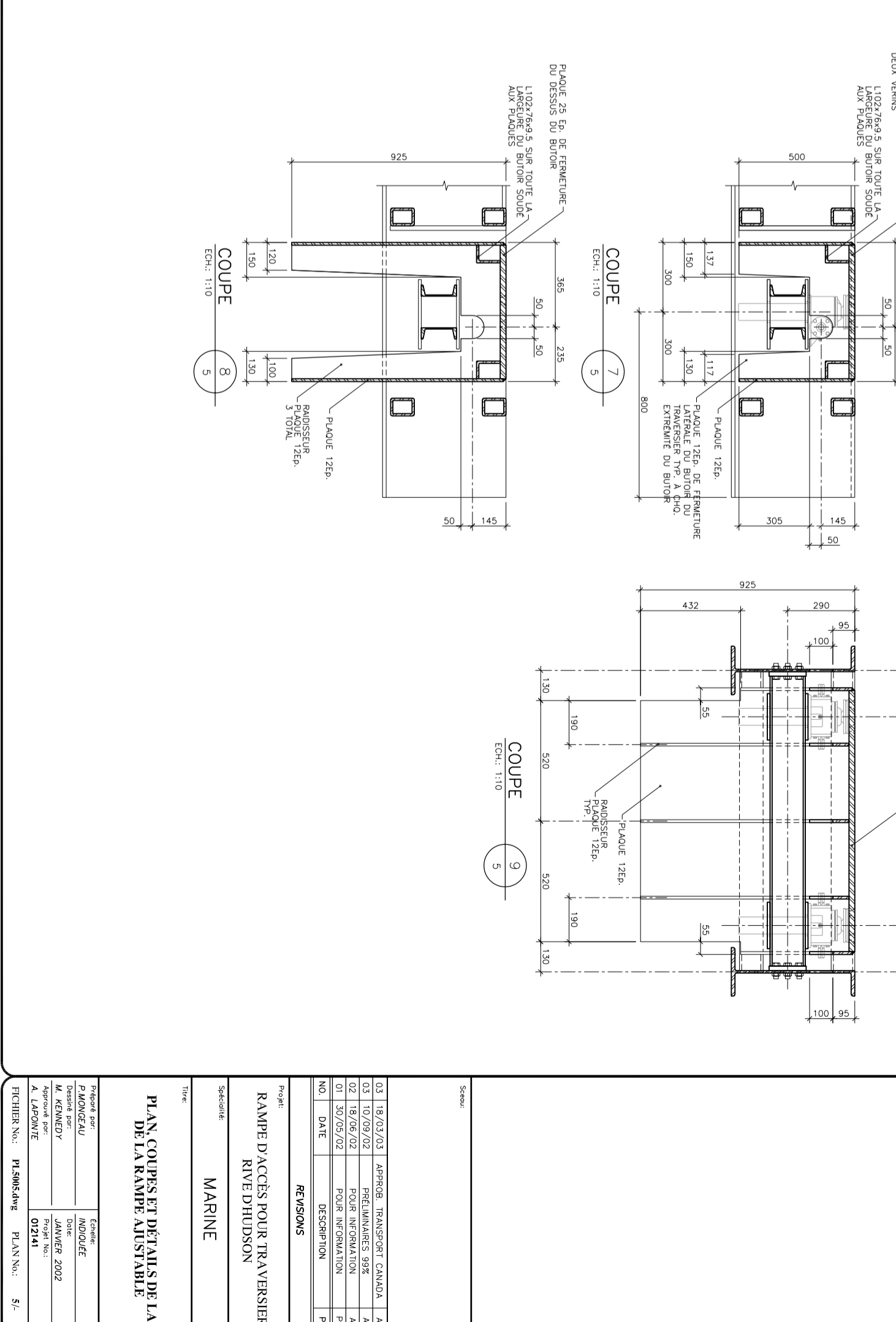

COUPE TRANSVERSALE RAMPE D'ACCÈS
ECH.: 1:10

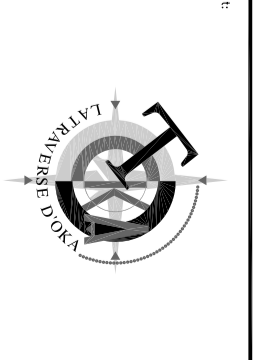

7801, boul. St-Joseph, 3ème étage
Tél: (418) 648-8619 Fax: (418) 648-8724
Courriel: info@gemium.co

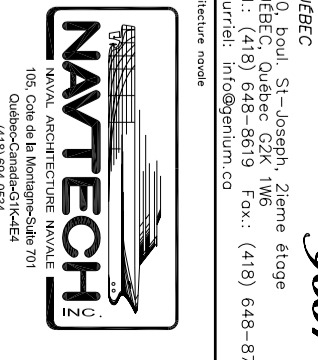

Project: **RAMPE D'ACCÈS POUR TRAVERSIER RIVE DUHUDSON**

Site/client: **MARINE**

NO	DATE	DESCRIPTION	PAR
01	18/03/03	APPROBÉ TRANSPOURT CANADA	A.L.
02	10/09/02	PRÉLIMINAIRES 99%	A.L.
03	18/06/02	POUR INFORMATION	P.M.
04	30/05/02	POUR INFORMATION	P.M.

REVISIONS	DATE	DESCRIPTION	PAR
1			
2			
3			

Project Engineer: **INDOUEF** (M. KENNEDY)
Approved by: **INDOUEF** (A. LAPORTE)
Project No: **01241**
Revision No: **5/**

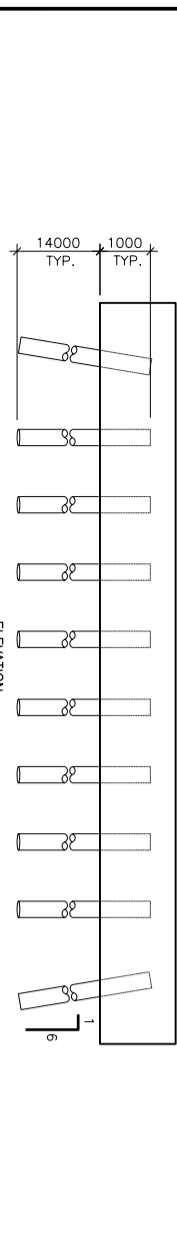
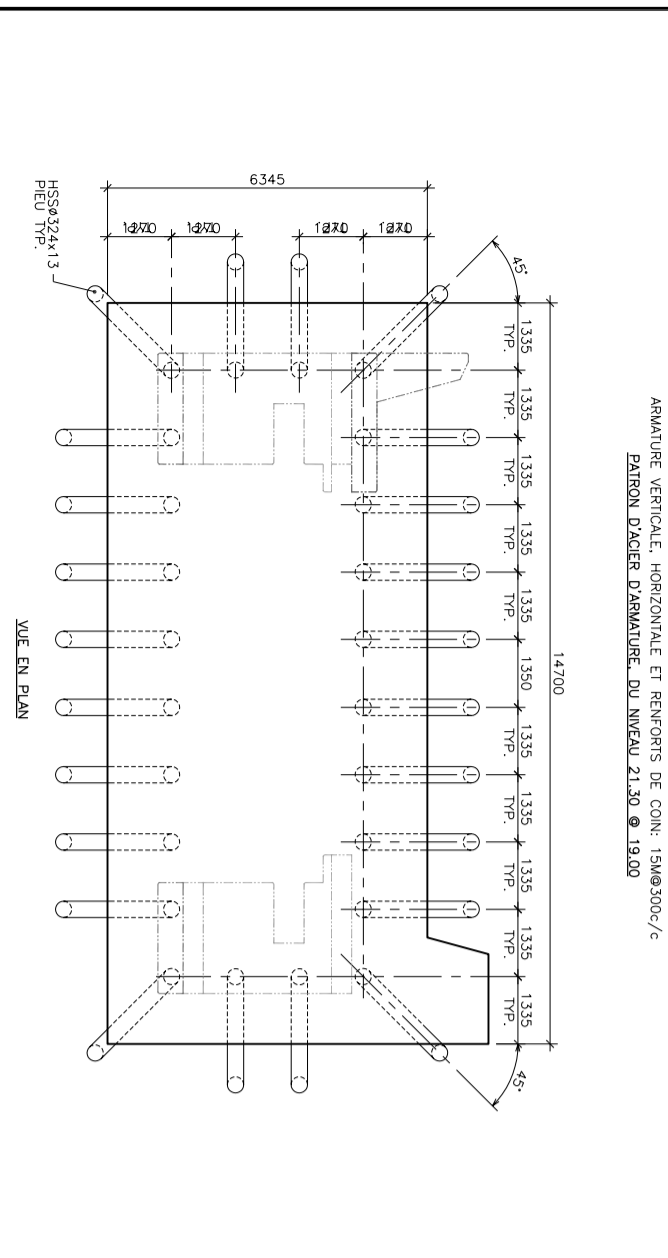
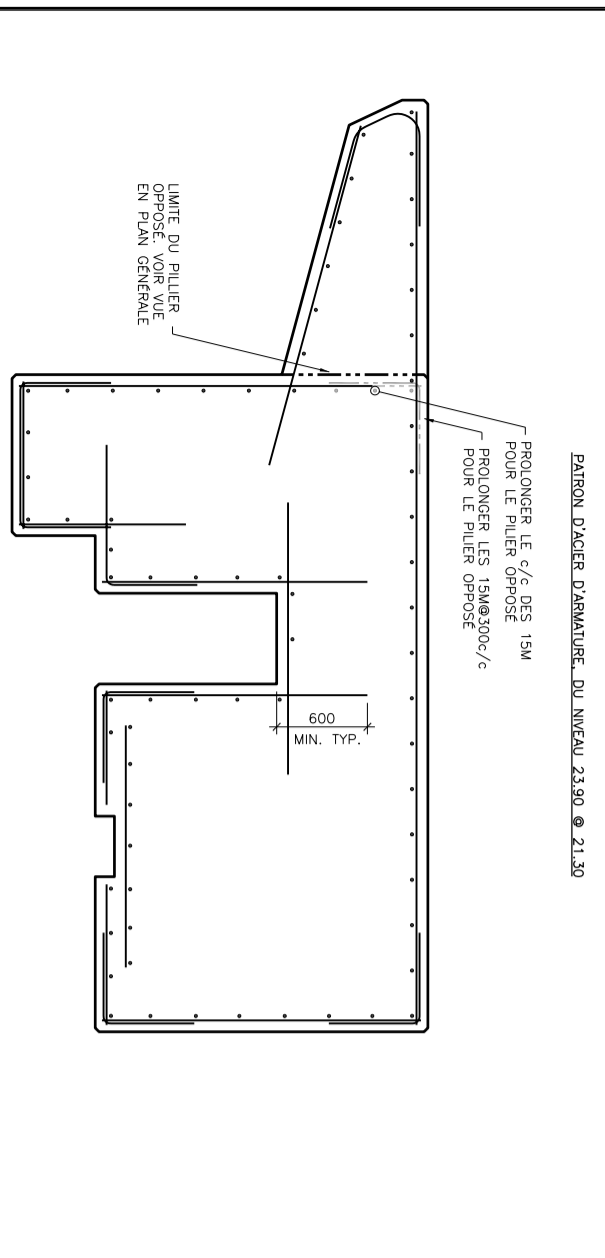
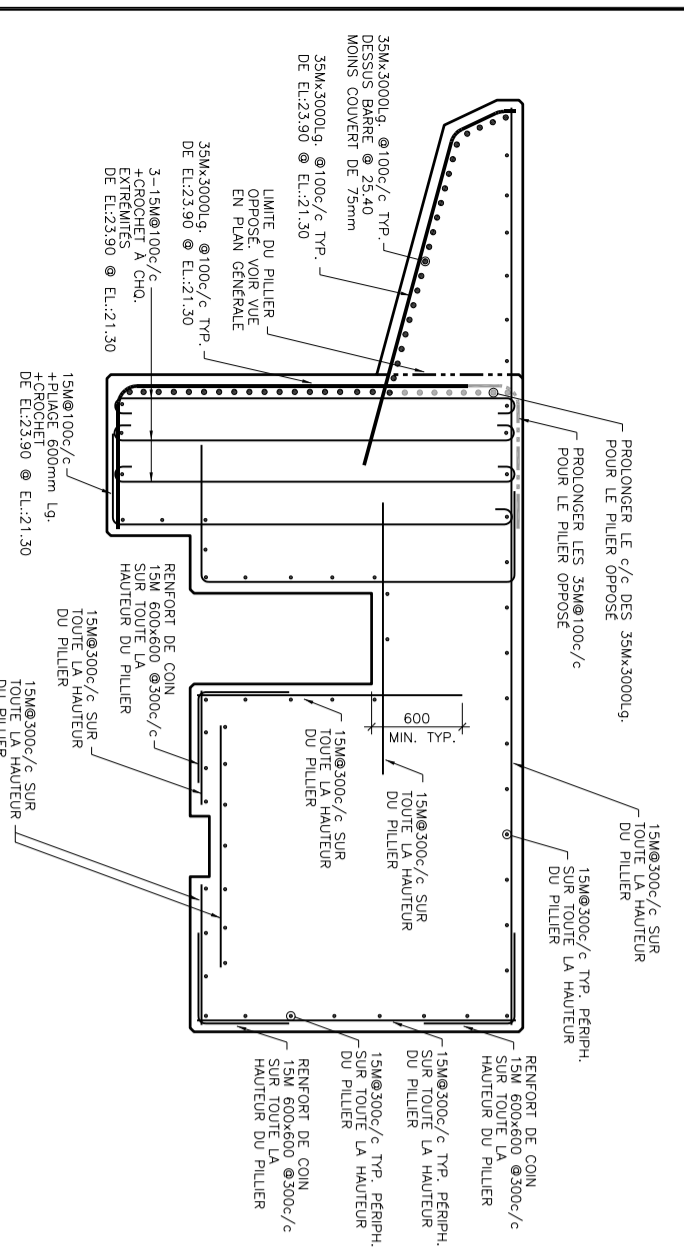
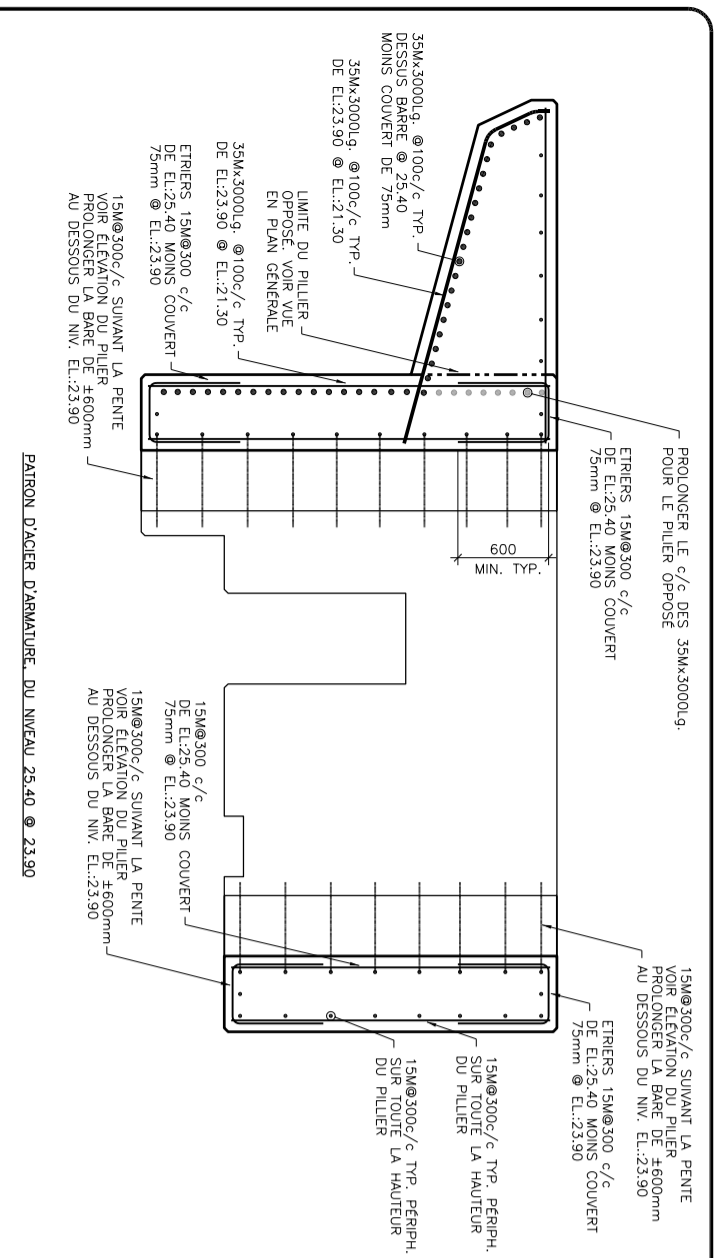

DISPOSITION DES PIEUX
POUR L'EMPÂTEMENT DES PLIERS
ECH: 1/75

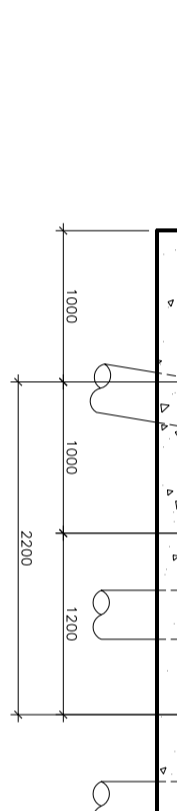
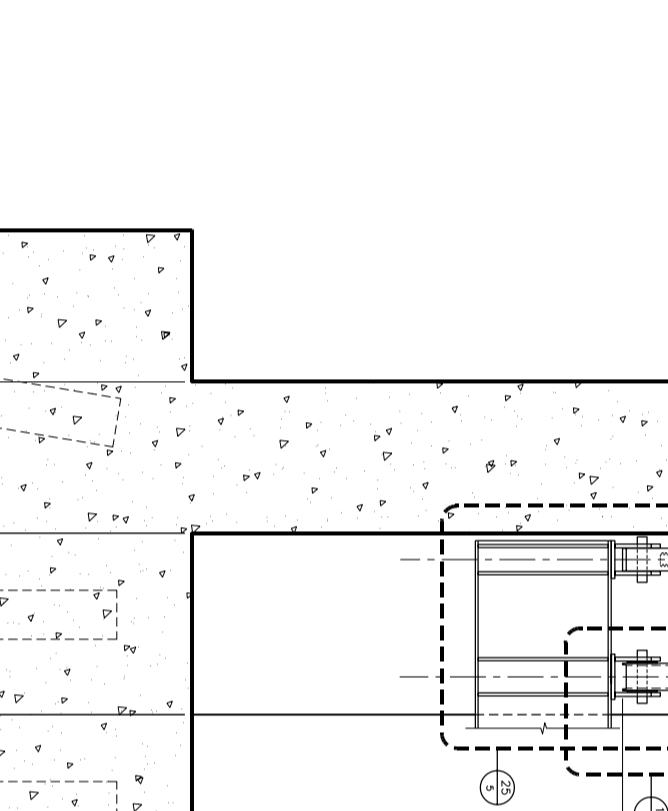
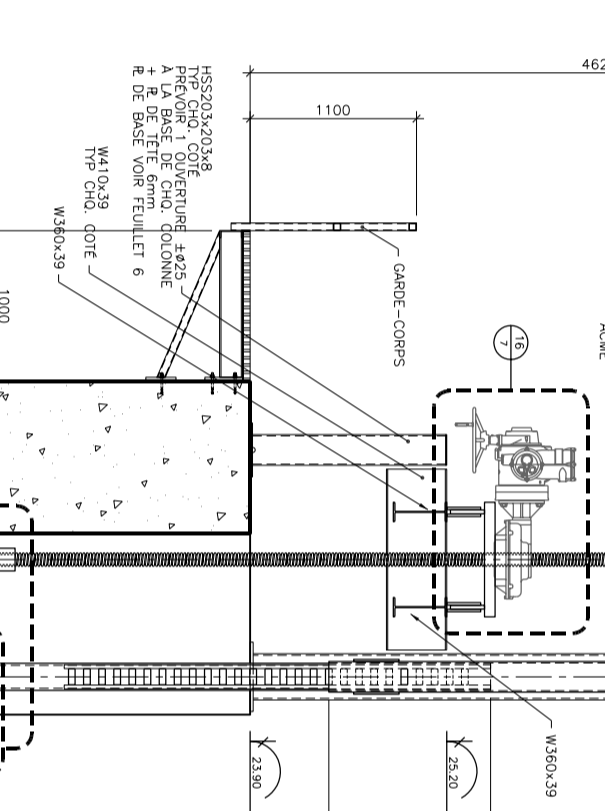
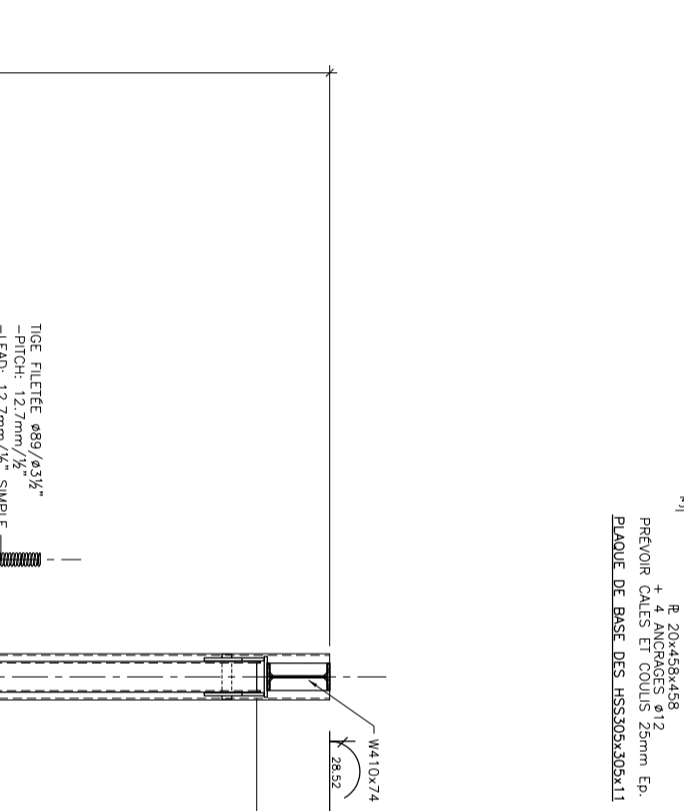
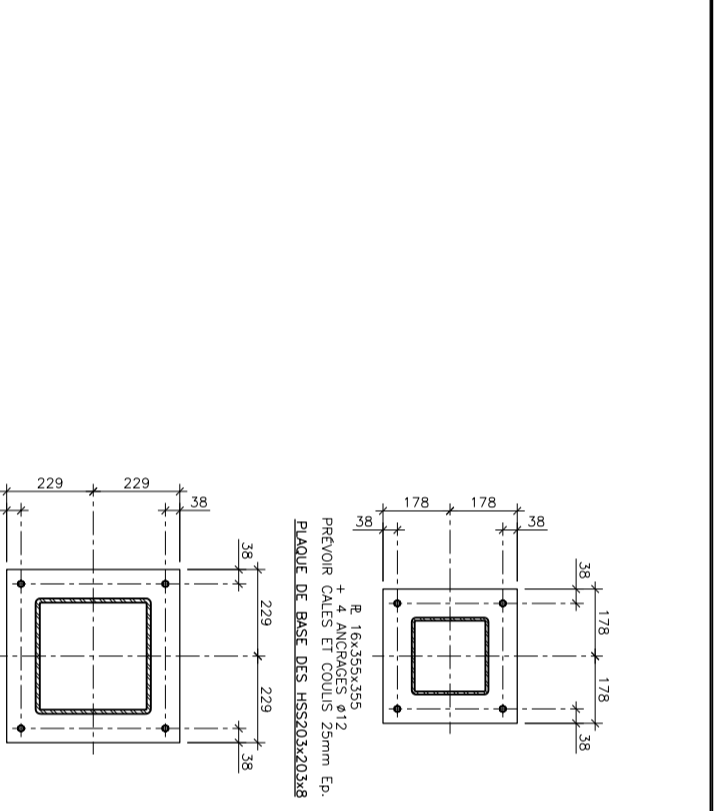

COUPE CENTRALE DU PILIER
ECH: 1/25

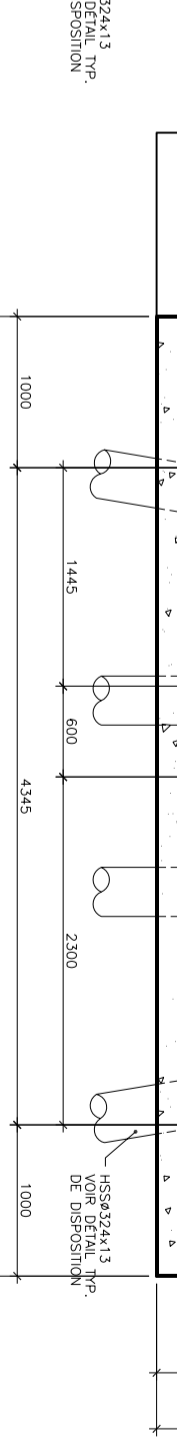
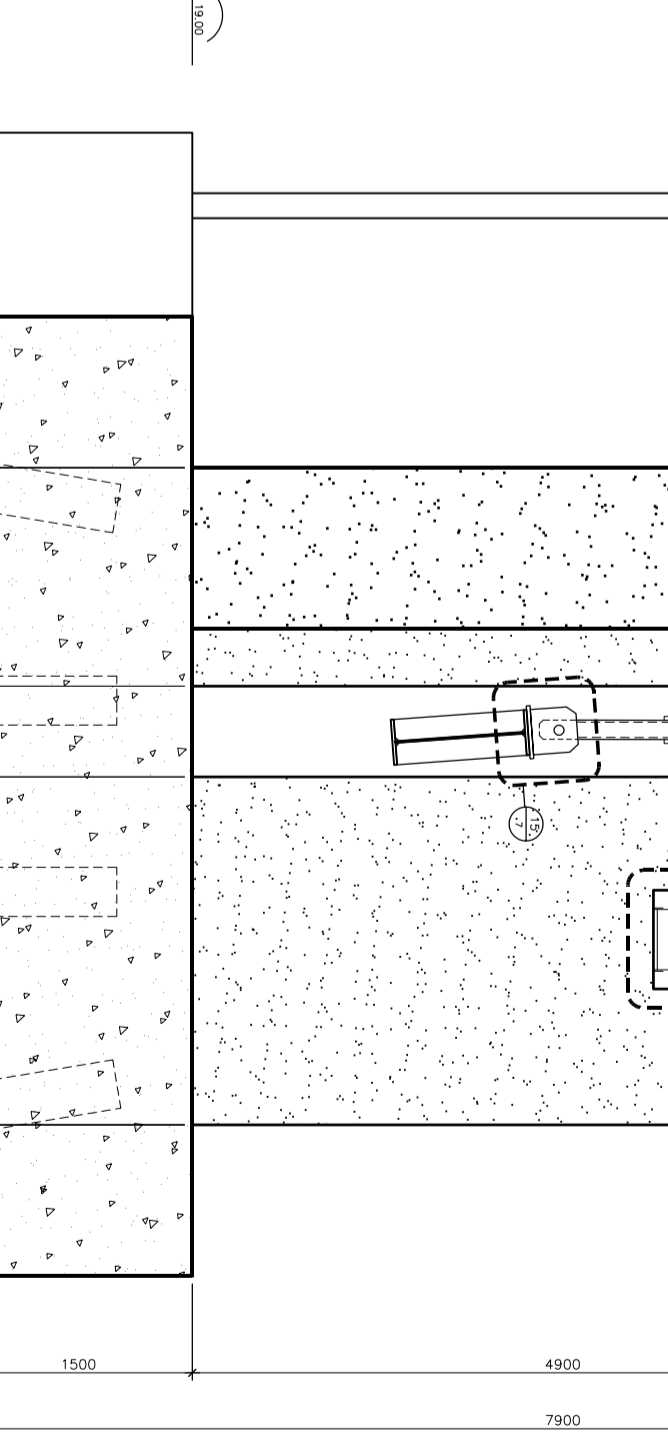
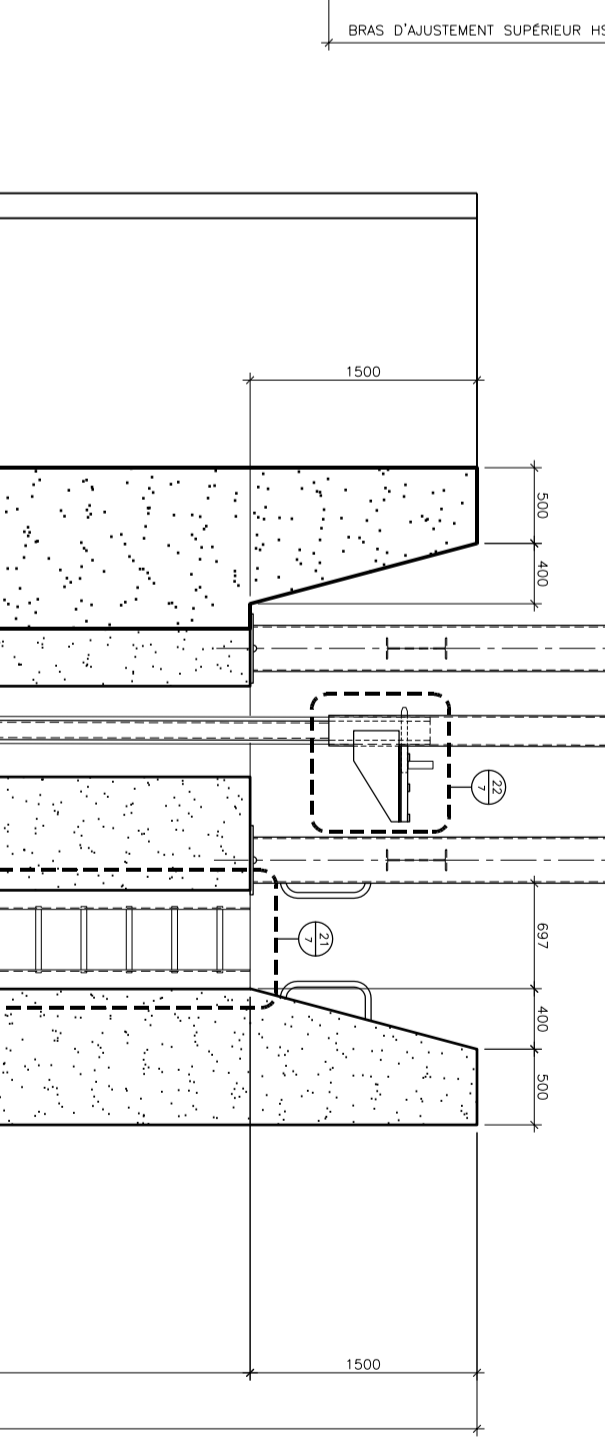
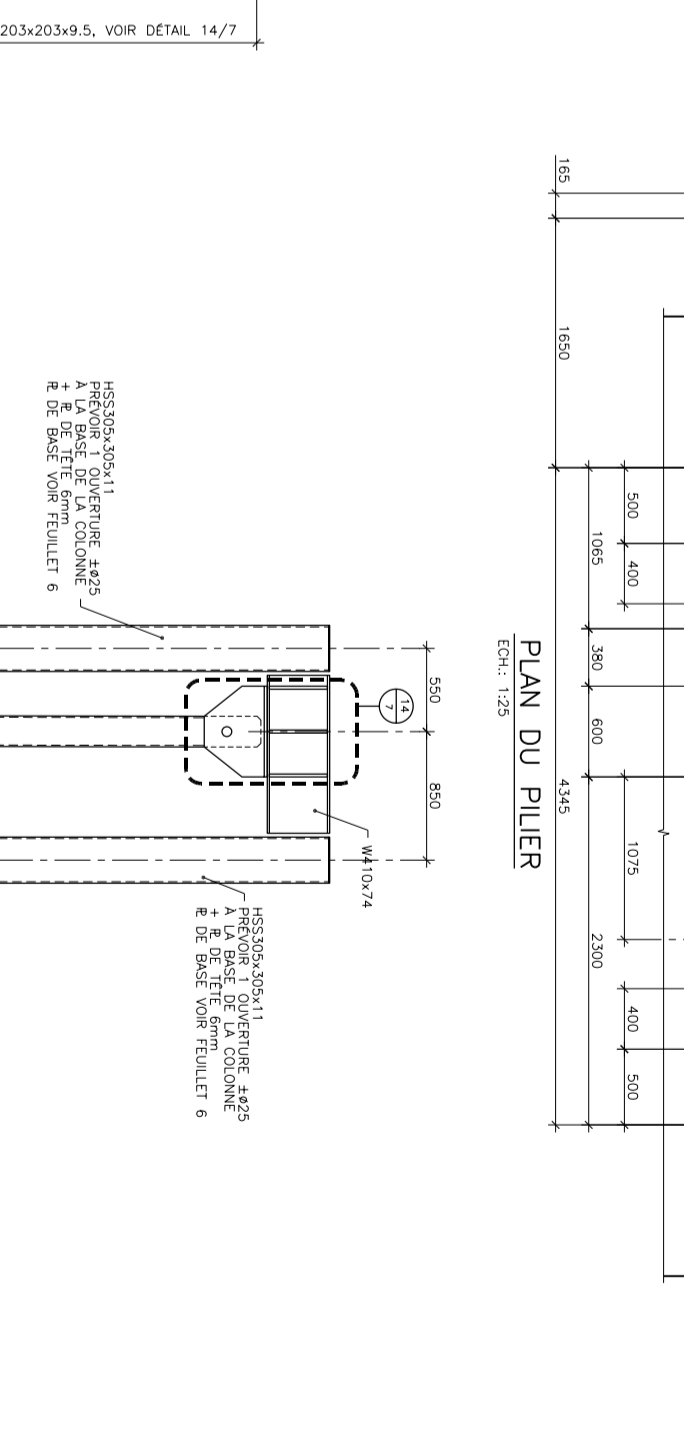
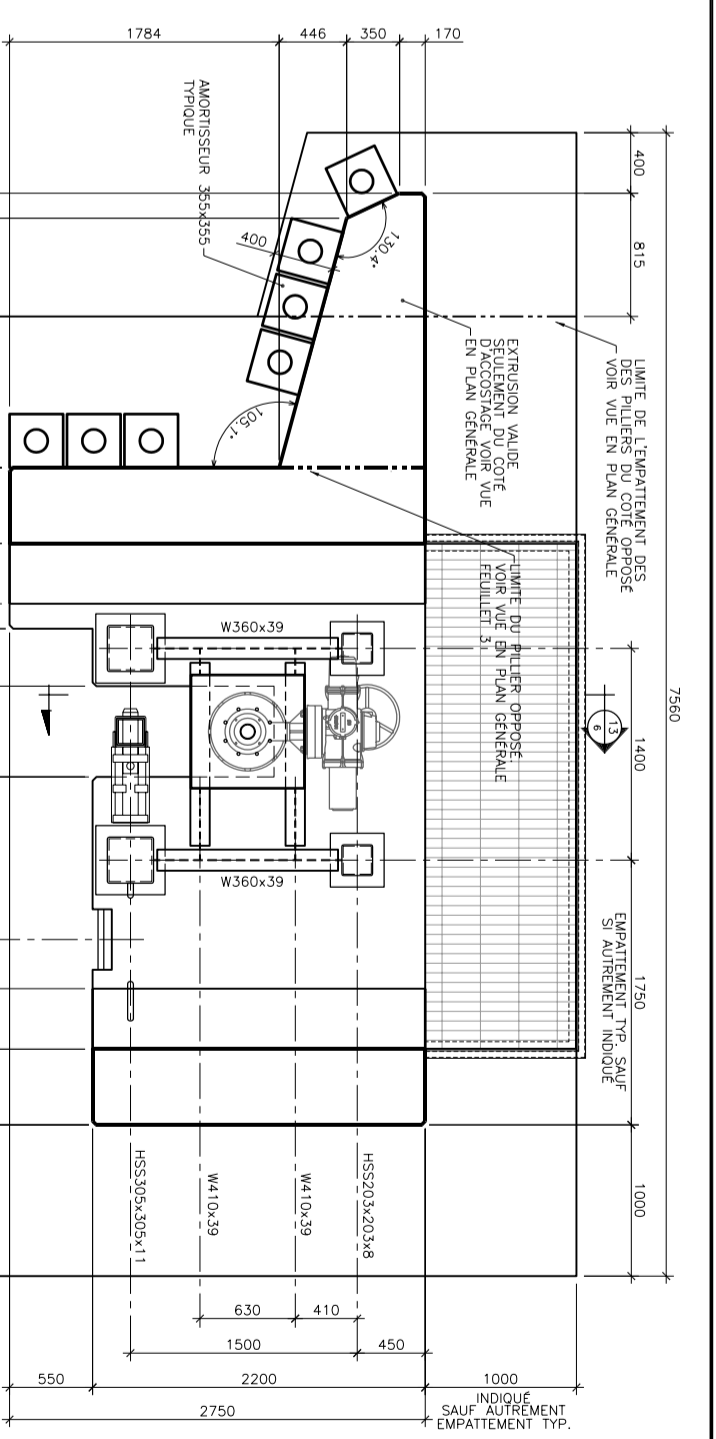

ELEVATION DU PILIER
ECH: 1/25

Logo for LATRACER and GENIUM ISO 9001. Contact information for GENIUM: 7801 boul. St-Joseph, 3^eème étage, Québec, QC G1M 3K6. Tel: (418) 648-8619, Fax: (418) 648-8724. Email: info@genium.co

Logo for NAVTECH. Contact information for NAVTECH: 105, Cours de la Montagne-Saint-701, Québec, QC G1M 3K6. Tel: (418) 648-8619, Fax: (418) 648-8724. Email: info@navtech.co

Project information for 'COURSES ET DÉTAILS DES PILLERS'. Client: P. MONTEAU. Date: JANVIER 2002. Project No: 01241. Plan No: 6/. Includes a revision table with columns for NO, DATE, and DESCRIPTION.

NO	DATE	DESCRIPTION	PAR
01	02/03/02	POUR INFORMATION	P.M.
02	30/05/02	POUR INFORMATION	P.M.
03	18/06/02	POUR INFORMATION	A.L.
04	10/09/02	PRELIMINAIRES 99%	A.L.
05	18/03/03	APPROB. TRANSPORT CANADA	A.L.

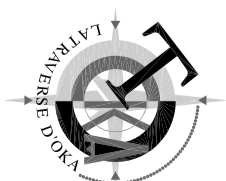

Logo of GENIUM with the text 'GENIUM' and 'ISO 9001'.

QUEBEC
780, boul. St-Joseph, 2^eme etage
SHERBROOKE (Q.C.) J1R 2Y1
Tel.: (418) 848-8619 Fax.: (418) 648-8724
Courriel: info@genium.ca

Architecture made



105, rue de la Montagne - Ste-H 701
SHERBROOKE (Q.C.) J1R 2Y1
Tel.: (418) 848-8619

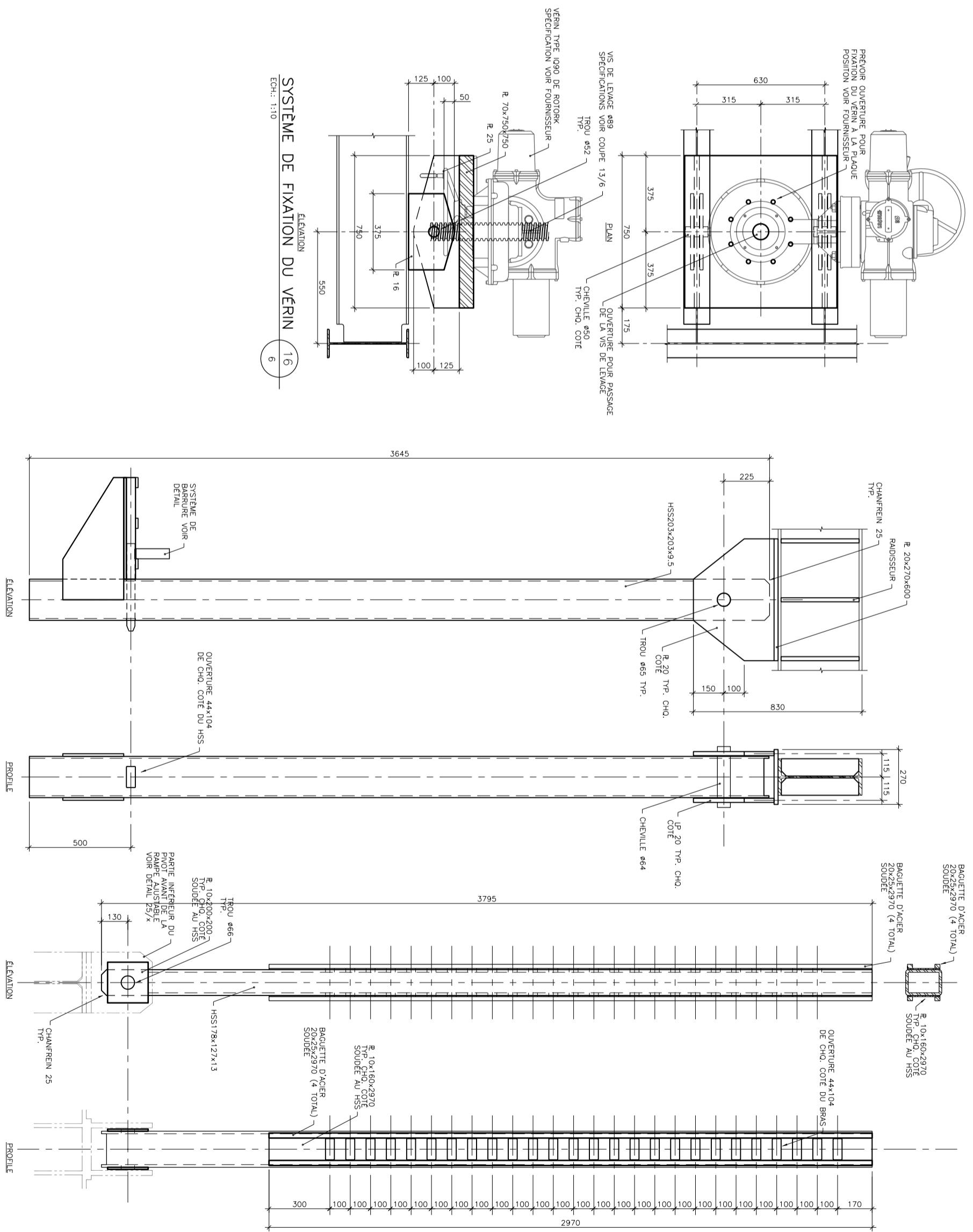

SYSTEME DE FIXATION DU VERIN
Ech.: 1:10

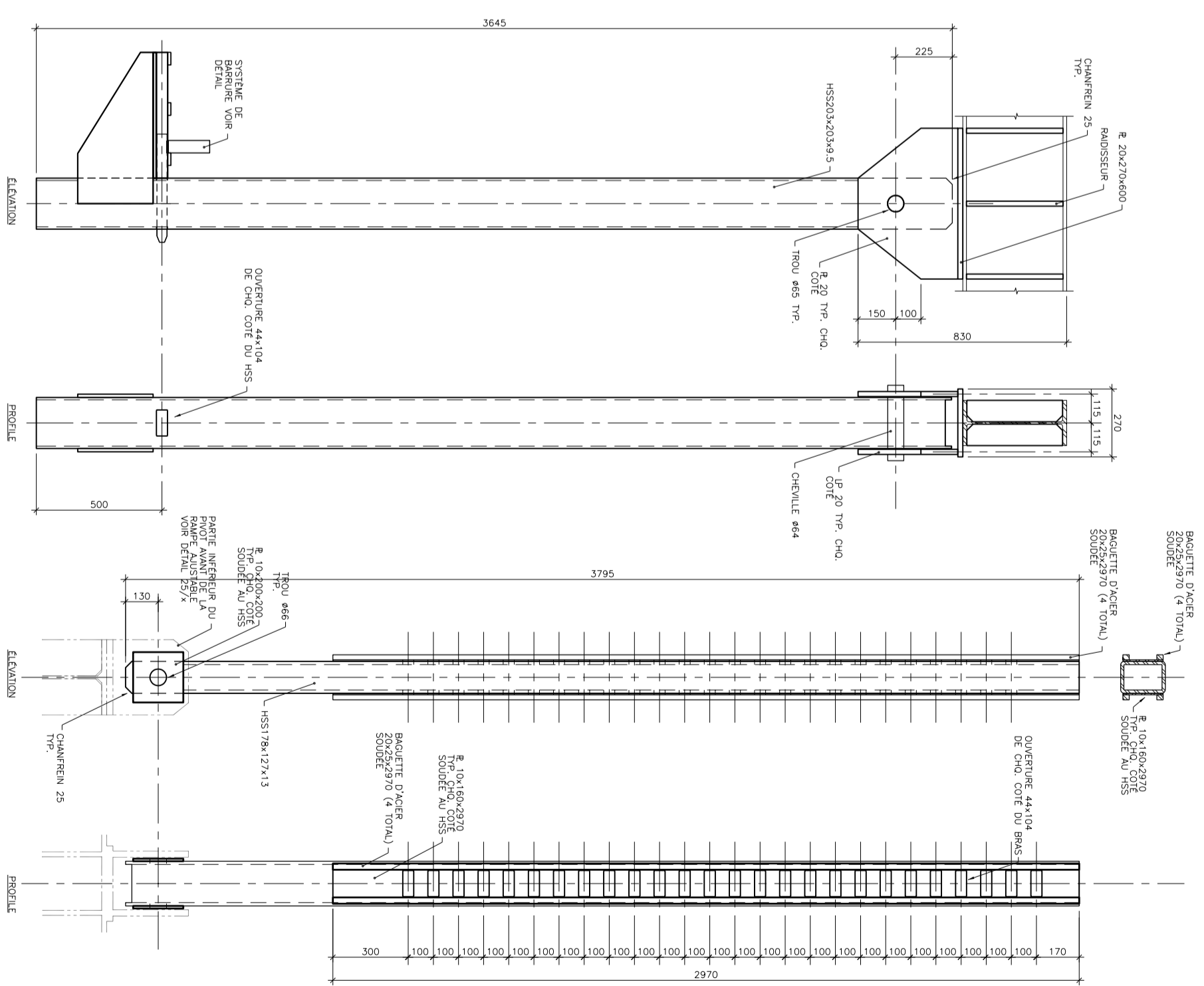

BRAS D'AJUSTEMENT:
PARTIE SUPERIEURE
Ech.: 1:10

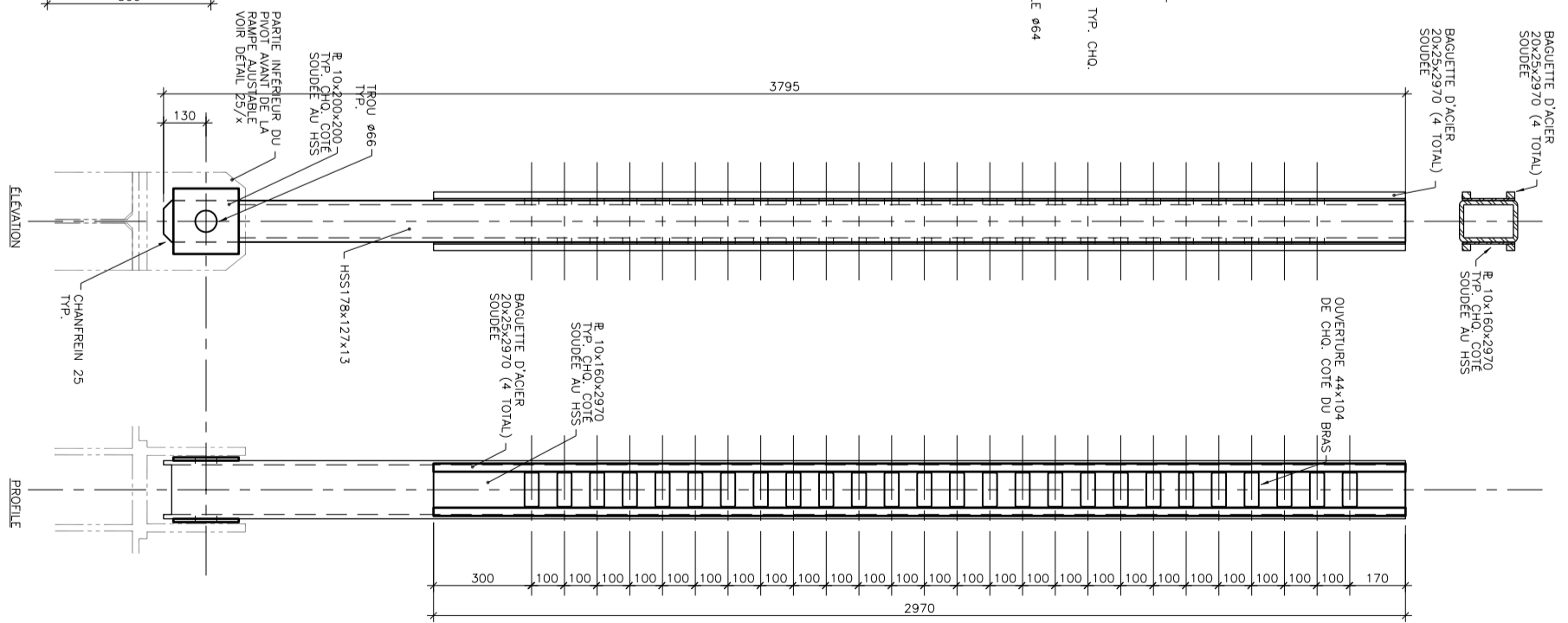

BRAS D'AJUSTEMENT:
PARTIE INFERIEURE
Ech.: 1:10



SYSTEME DE BARRURE
Ech.: 1:10

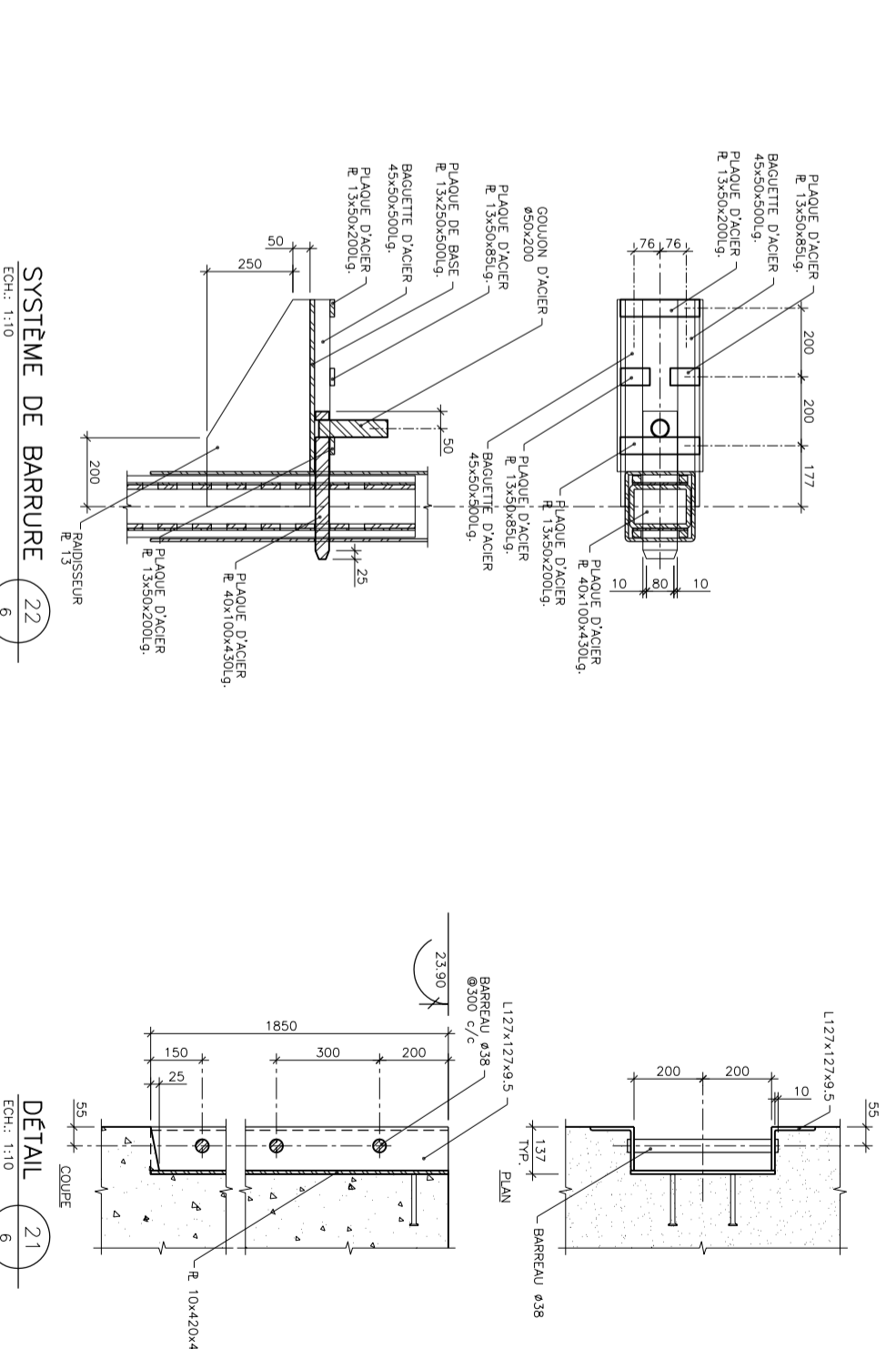

DETAIL
Ech.: 1:10

Table with 2 columns: NO. and DESCRIPTION. It lists revision details for the project.

Project: RAMPE D'ACCES POUR TRAVERSIER RIVE HUDSON

Site/Client: MARINE

Project: COURSES ET DETAIL DES APPAREILS DE LEVAGE

Table with 2 columns: Field Name and Value. It lists project metadata like 'FICHEER No.', 'PLAN No.', and 'Date'.

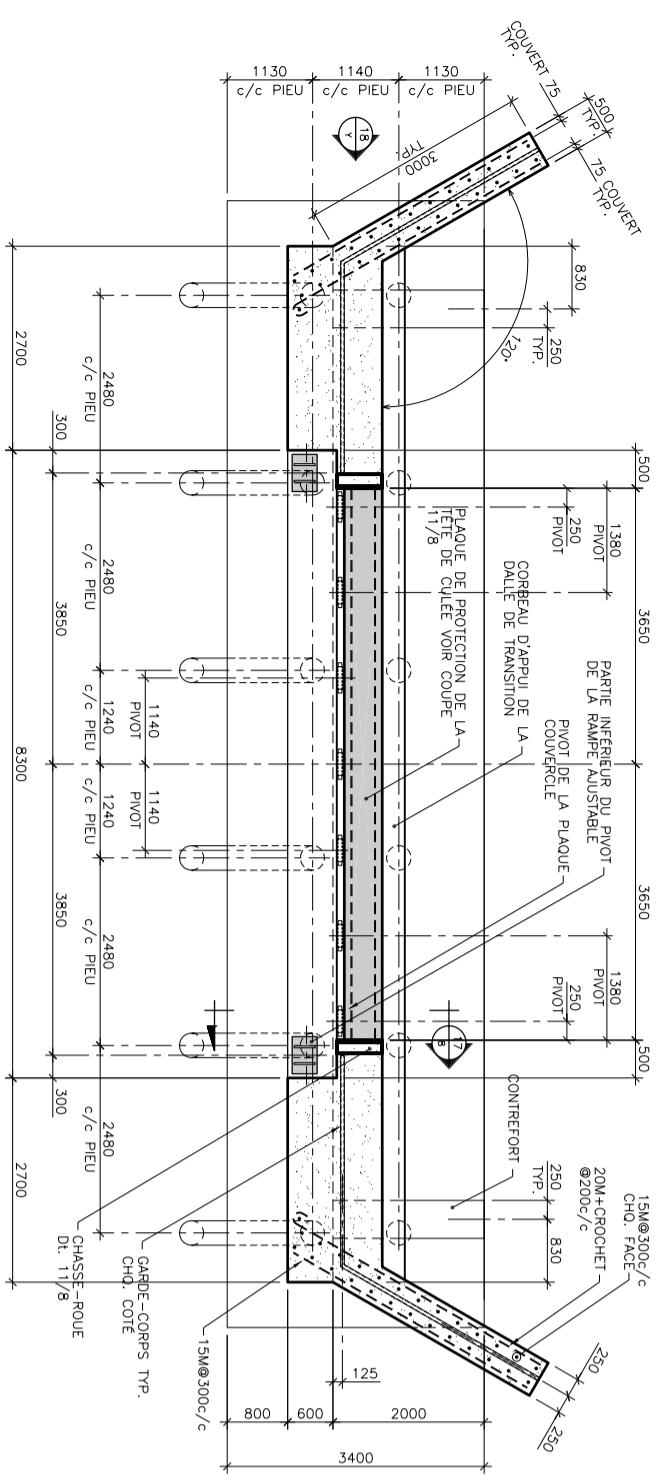

CULÉE DE LA RAMPE D'ACCÈS AU SOL
ECH: 1:50

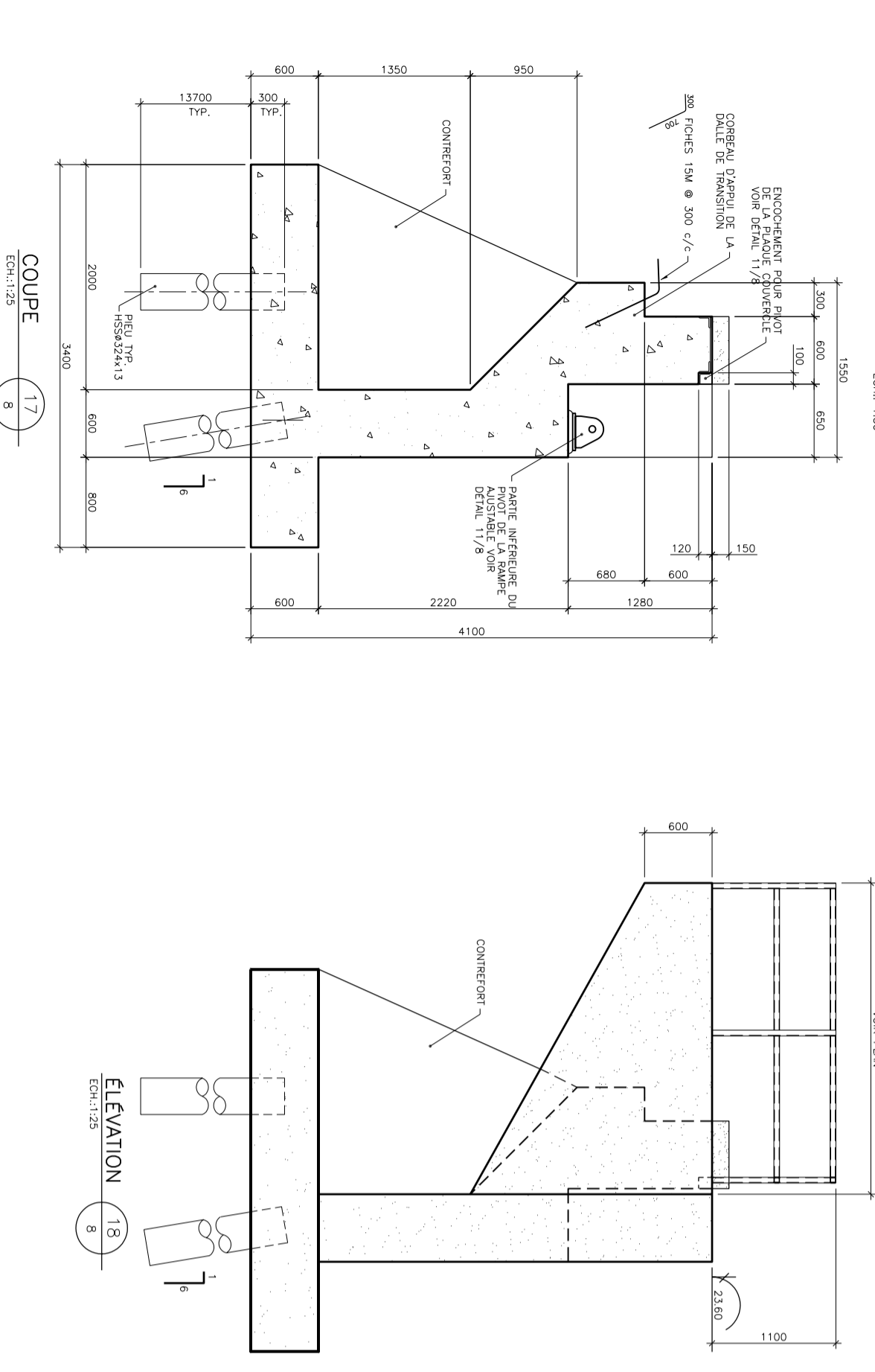

COUPE 17
ECH: 1:25

ELEVATION 18
ECH: 1:25

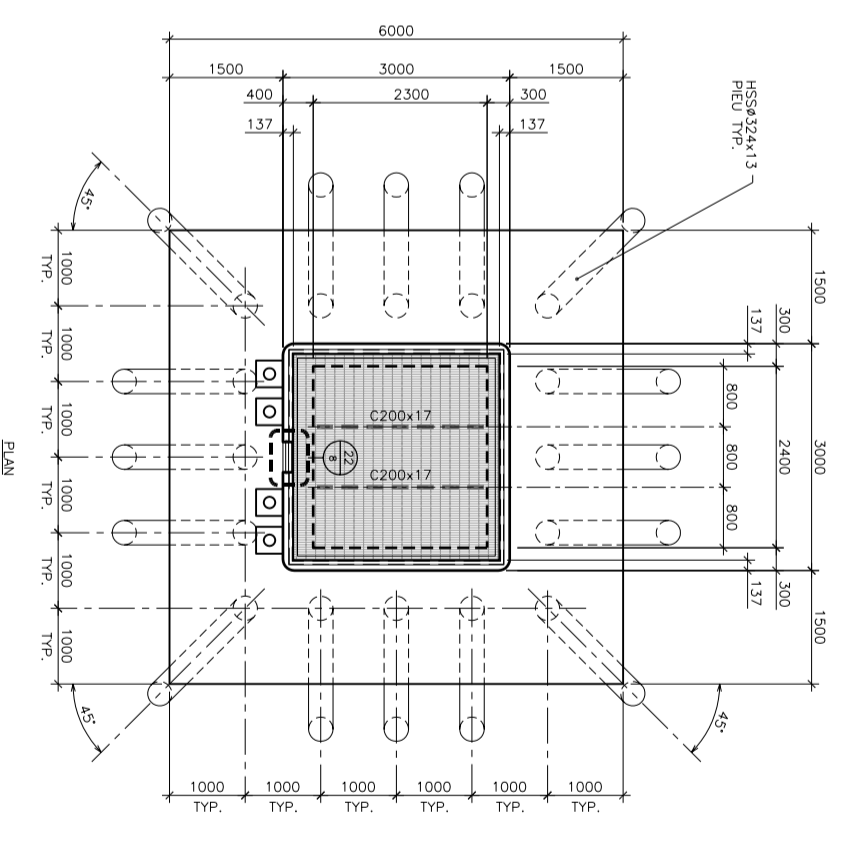

PIER D'ACCOSTAGE
ECH: 1:50

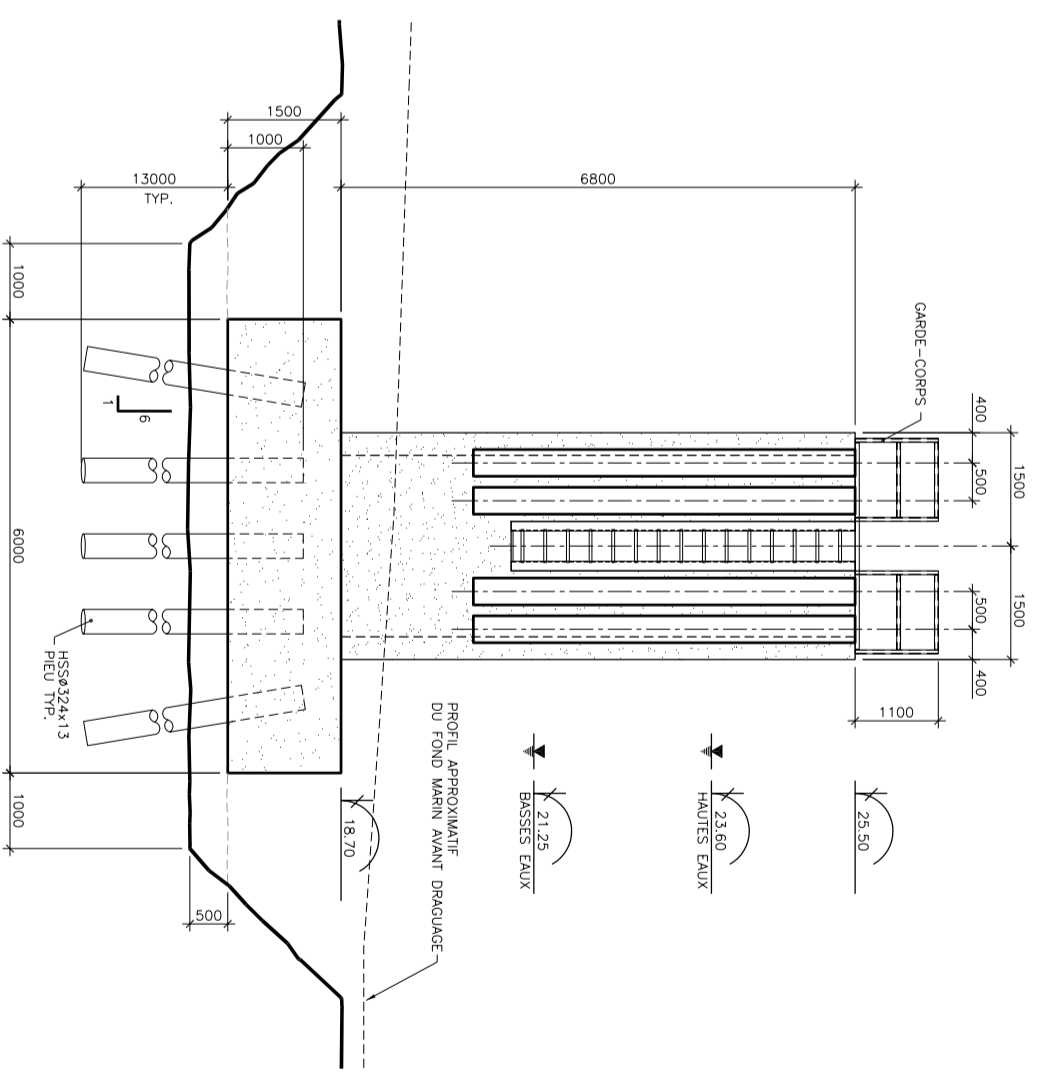

PIER D'ACCOSTAGE
ECH: 1:30

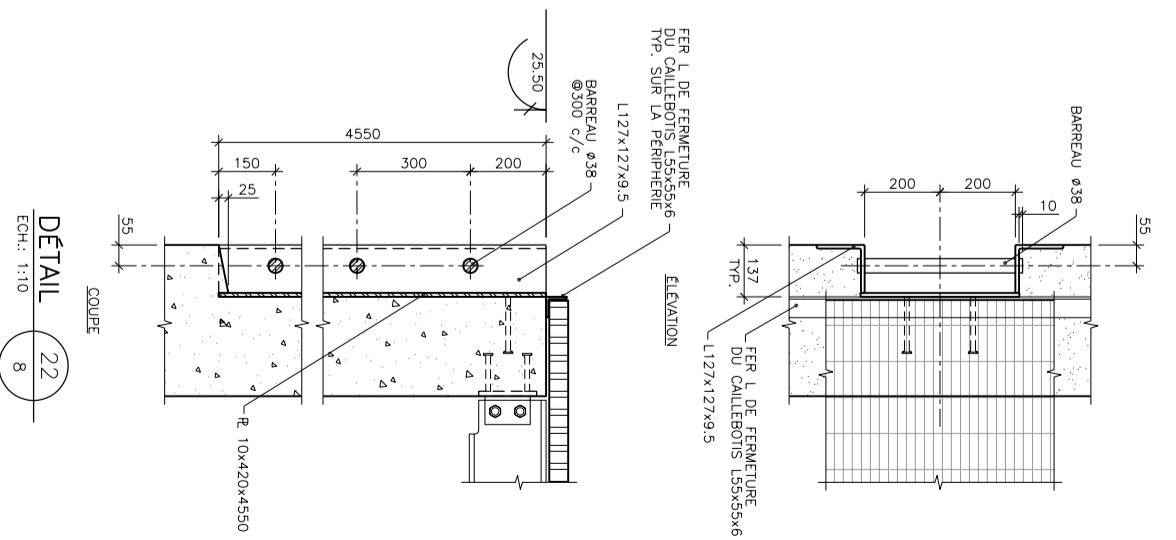

DÉTAIL 22
ECH: 1:10

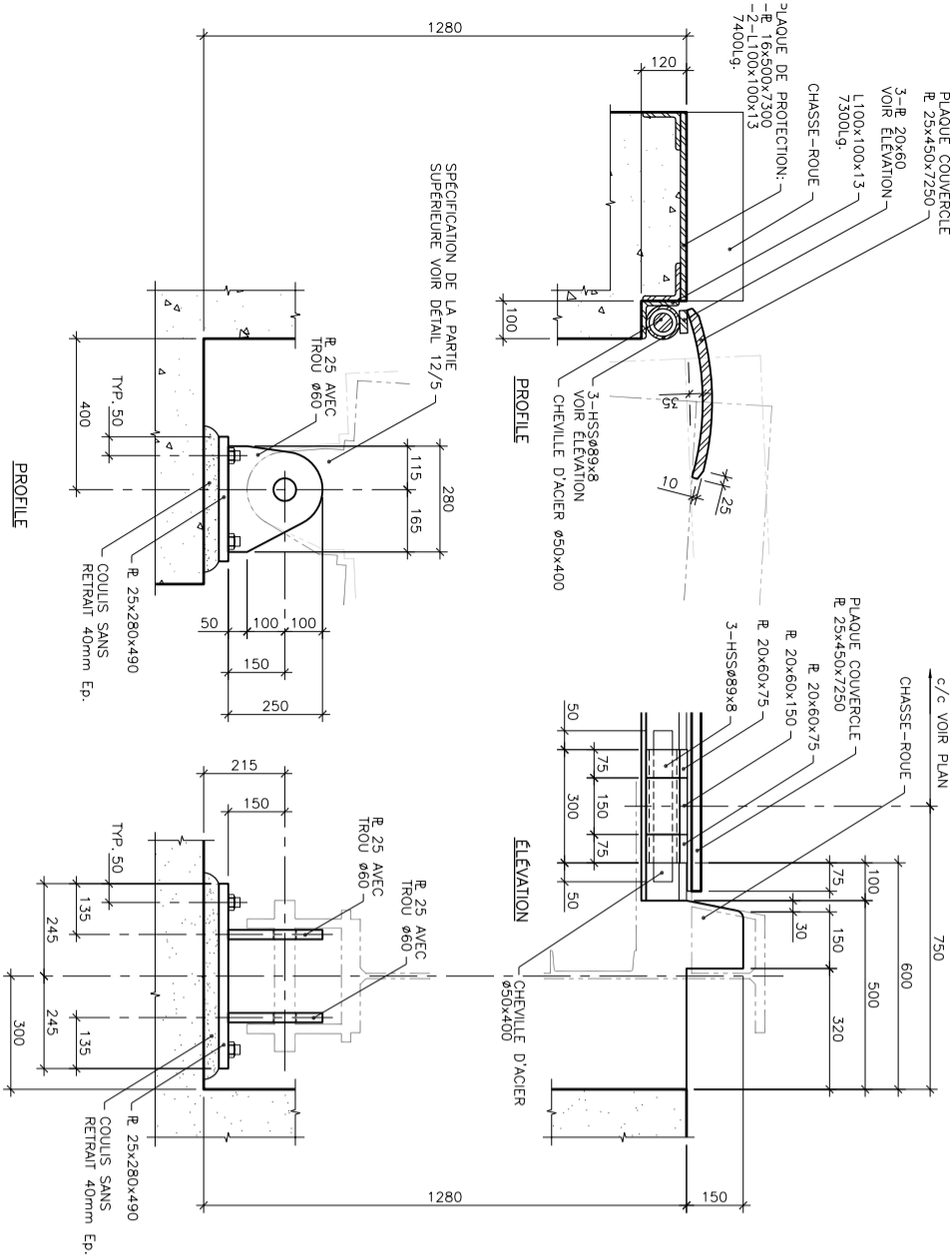

PLAQUE COUVERCLE ET PIVOT DE LA RAMPE AJUSTABLE, PARTIE INFÉRIEURE
ECH: 1:10

PROFIL 11

ELEVATION 8

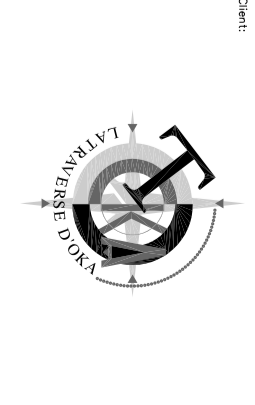

CENIUM
9007

7800, boul. St-Joseph, 2^e étage
Tél.: (418) 648-8619 Fax.: (418) 648-8724
Courriel: info@cenium.ca



105, rue de la Montagne, Ste-H 701
Québec, Québec G1W 4E4
(418) 648-0000

NO.	DATE	DESCRIPTION	PAR
01	30/05/02	POUR INFORMATION	F.M.
02	18/06/02	POUR INFORMATION	A.L.
03	10/09/02	PRÉLIMINAIRES 99%	A.L.
04	18/03/03	APPROB. TRANSPORT CANADA	A.L.

Project: **RAMPE D'ACCÈS POUR TRAVERSIER RIVE HUDSON**

Site: **MARINE**

Plan: **PLAN, COUPES ET DÉTAILS DE LA CULÉE DE LA RAMPE AJUSTABLE ET DU PIERRE D'ACCOSTAGE**

Préparé par:	Échelle:
P. MONTEZU	INDIQUÉ
Conçu par:	Date:
M. KENNEDY	JANVIER 2002
Approuvé par:	Projet No.:
A. LAFORTNE	01241
FIGIER No.:	PLAN No.:
P1506K.dwg	8/

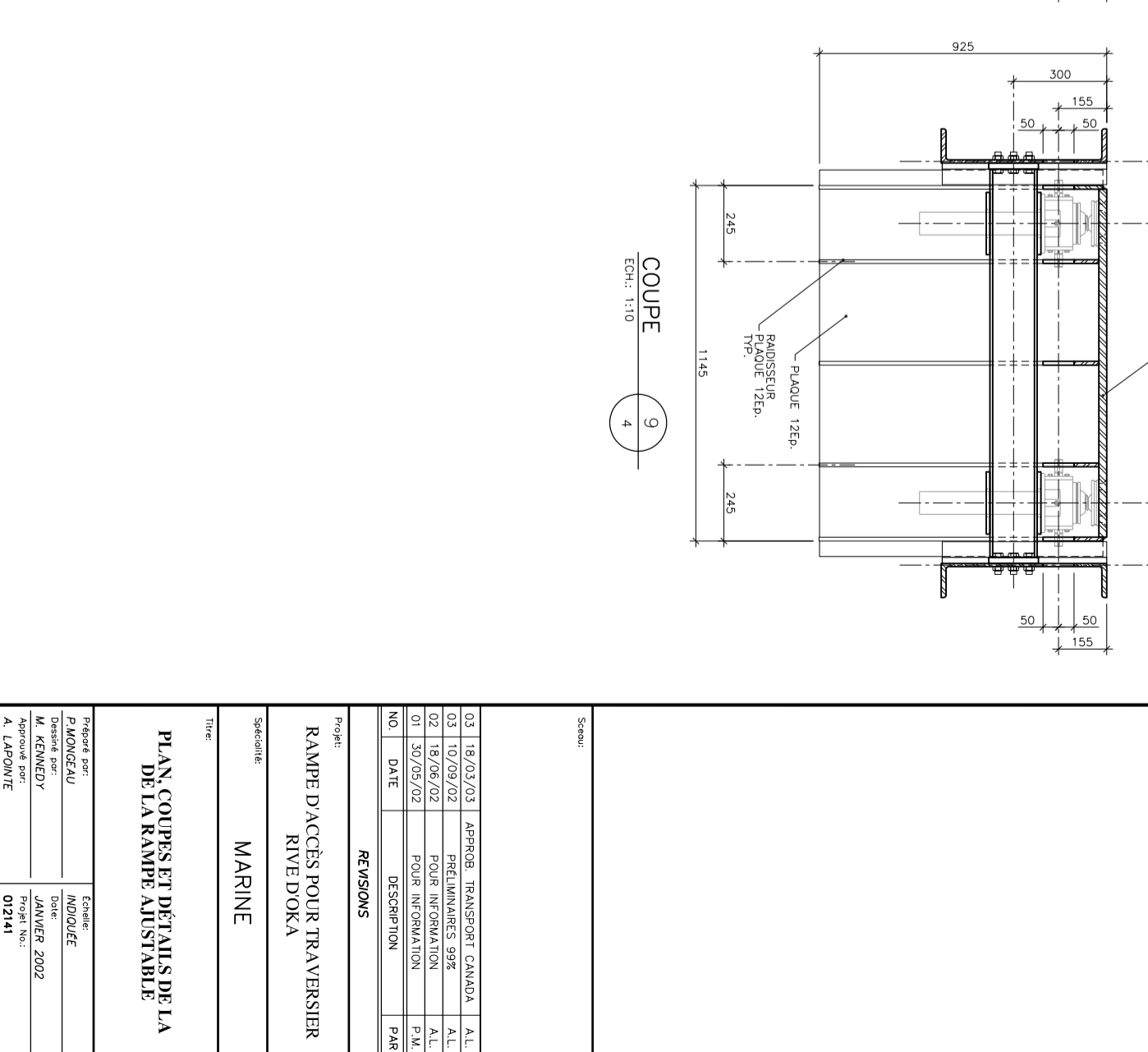
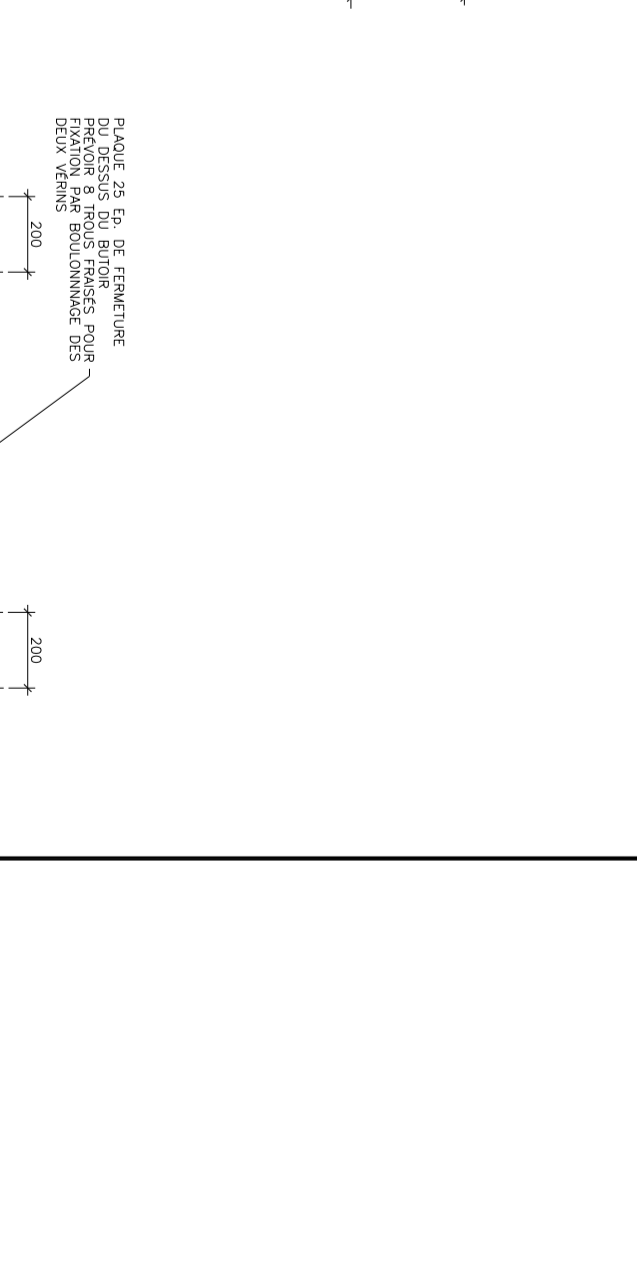
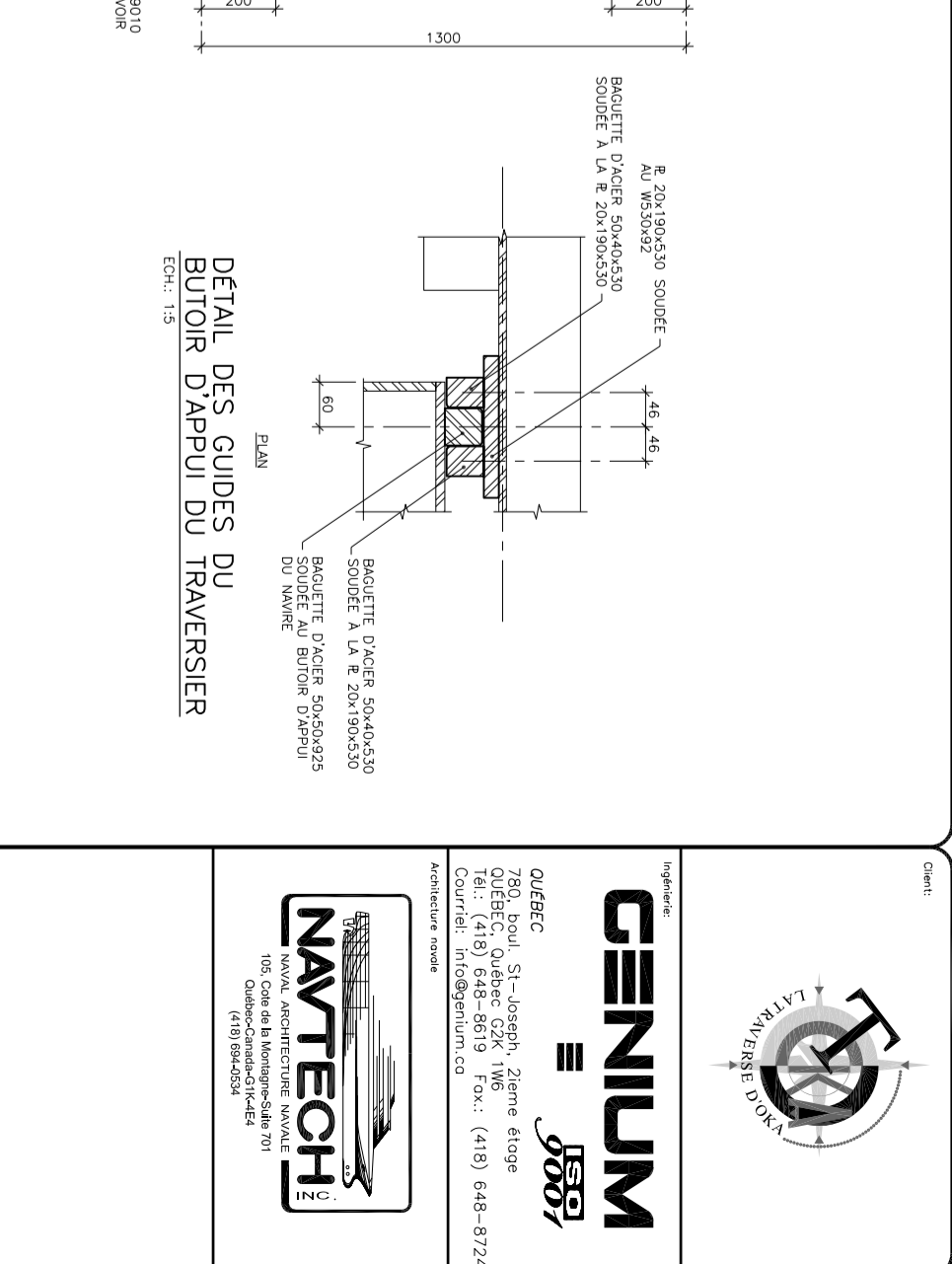
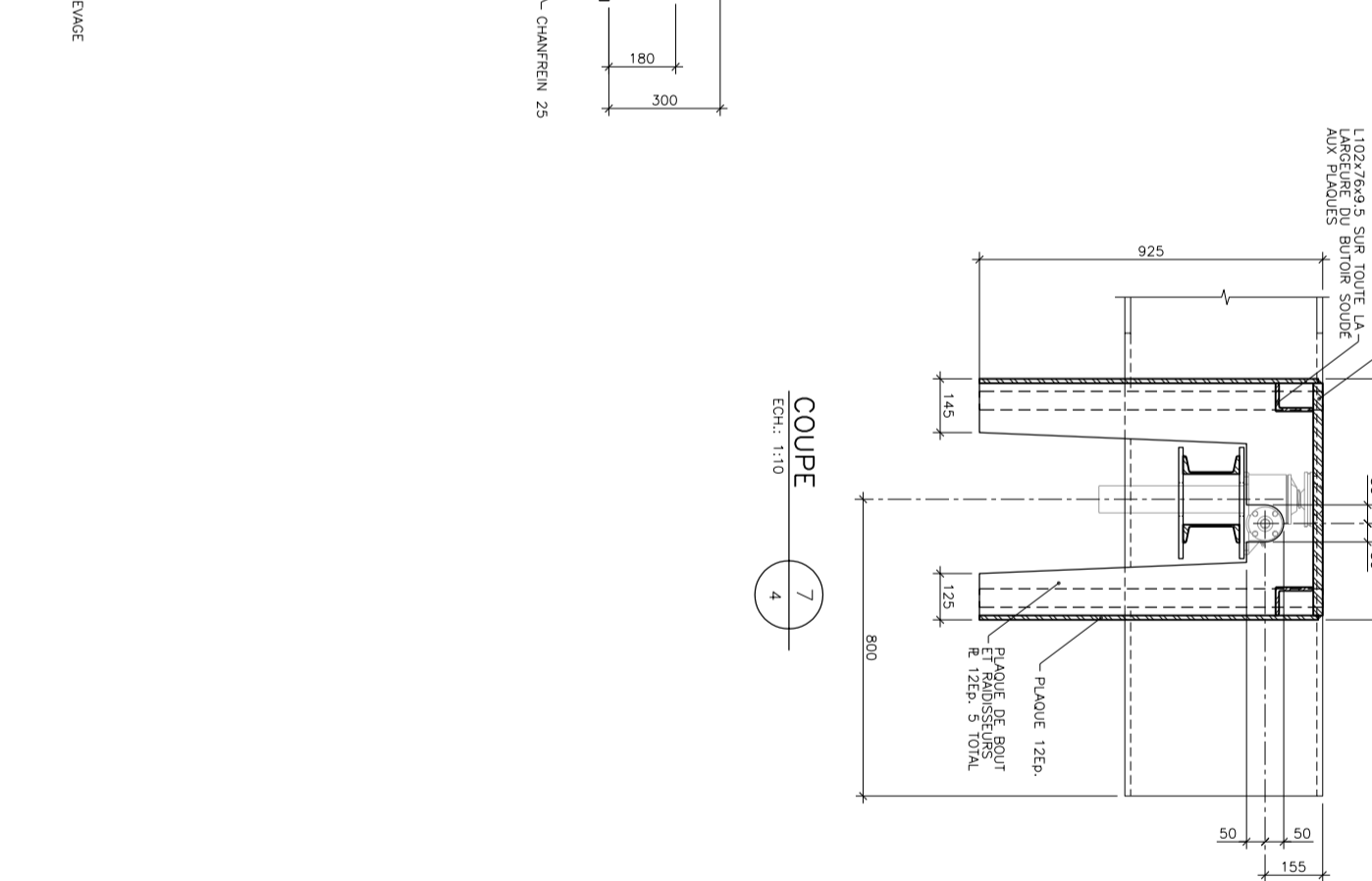
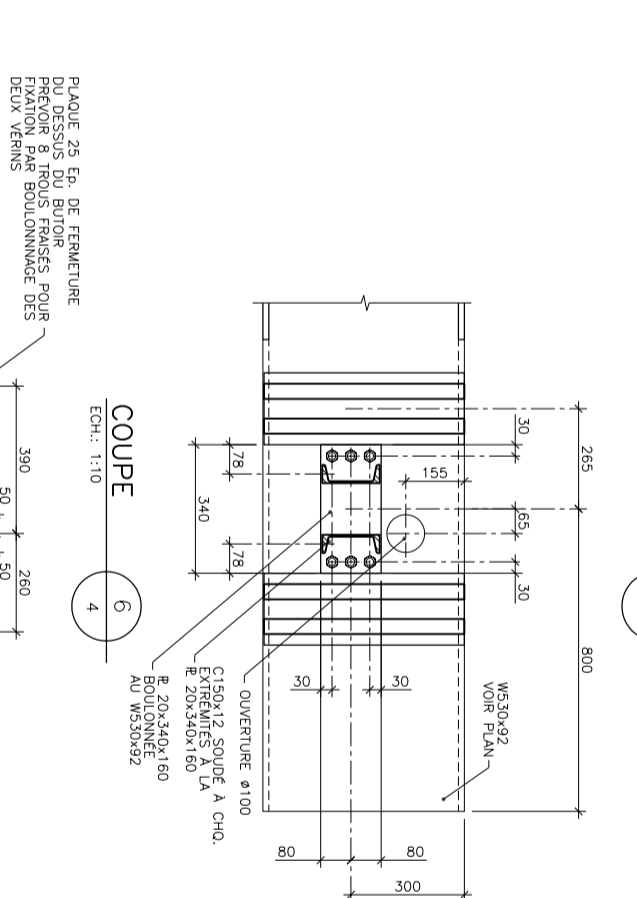
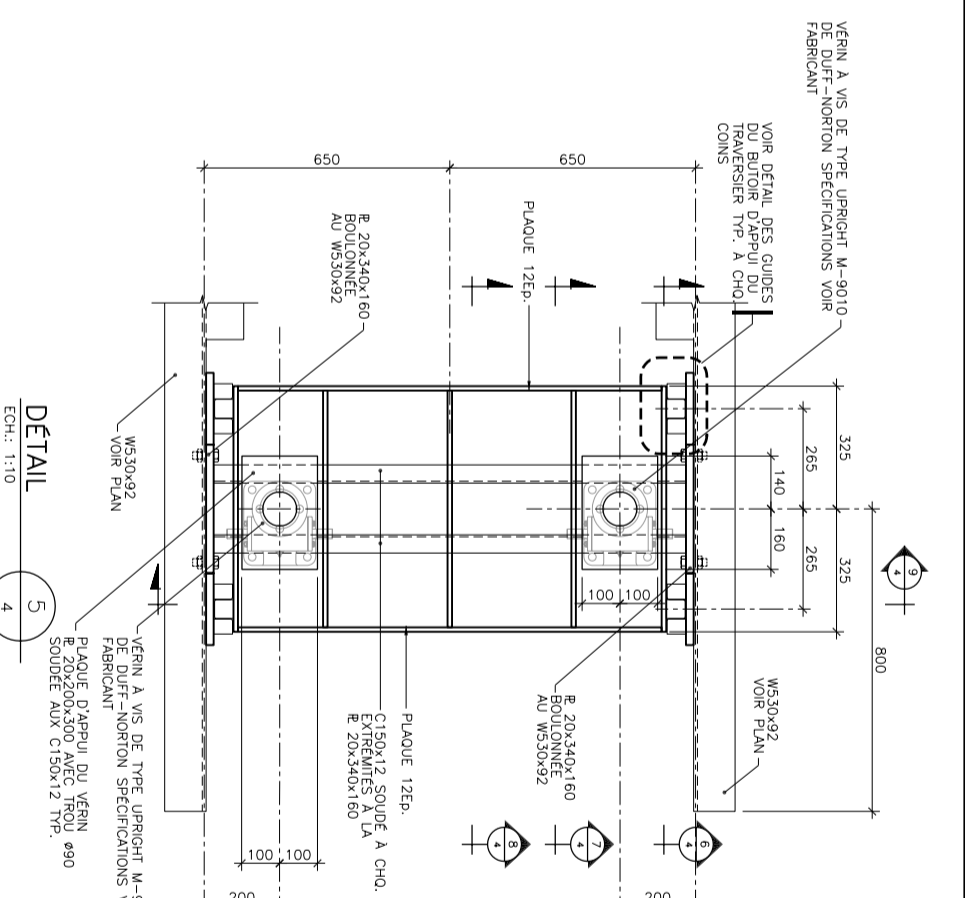
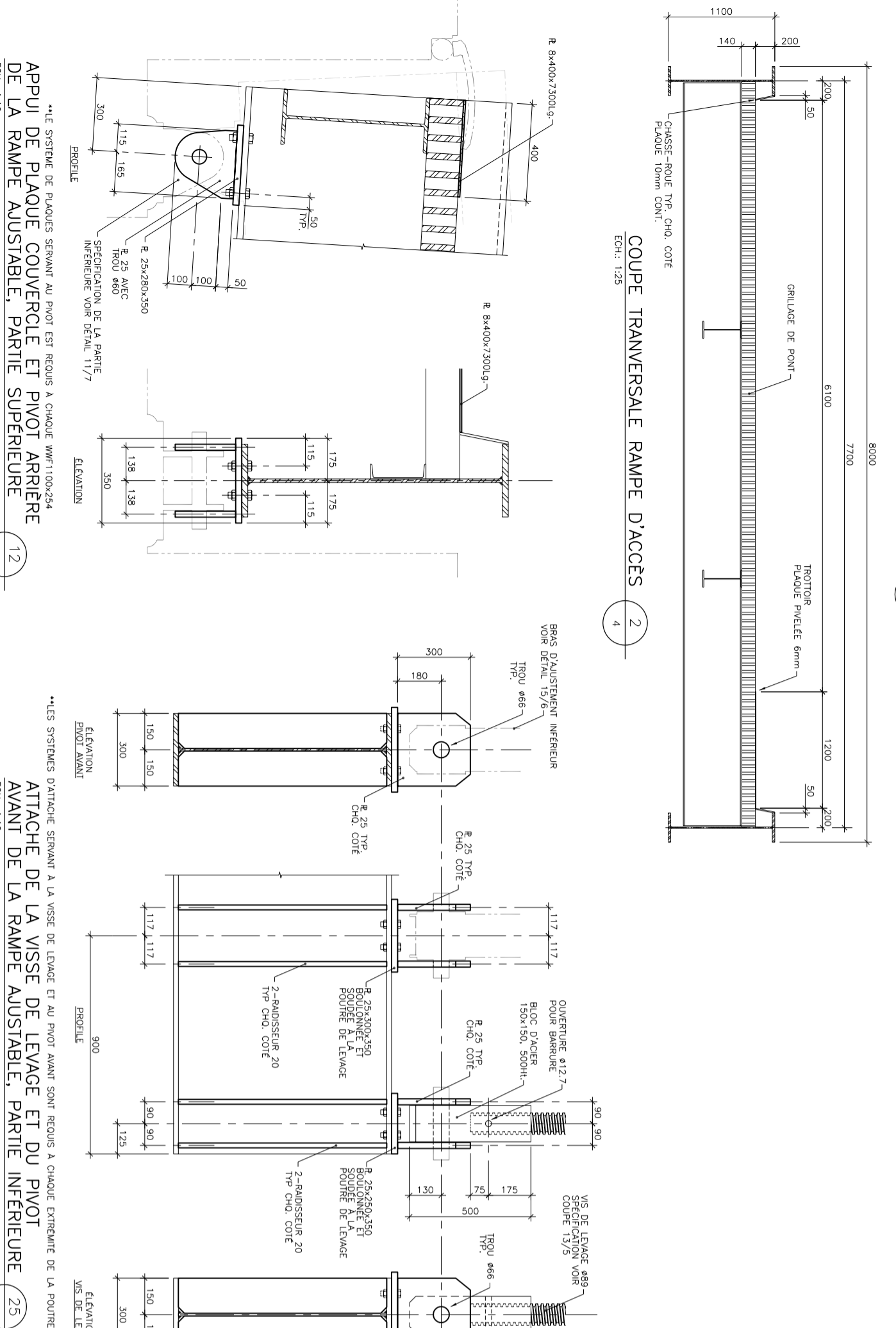
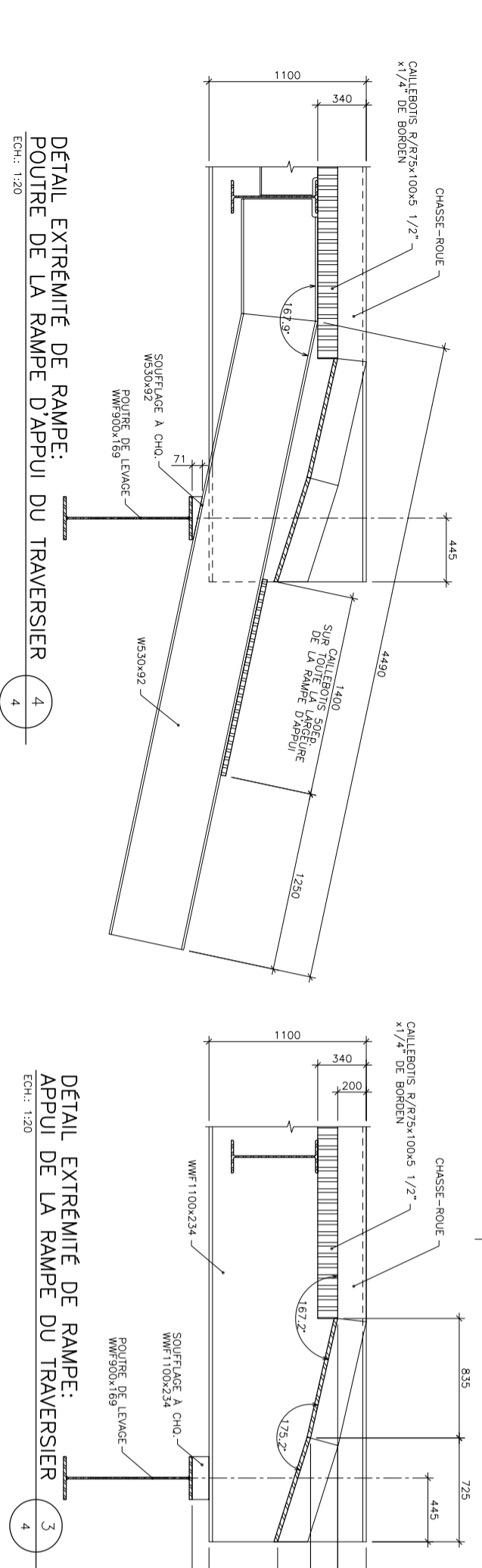
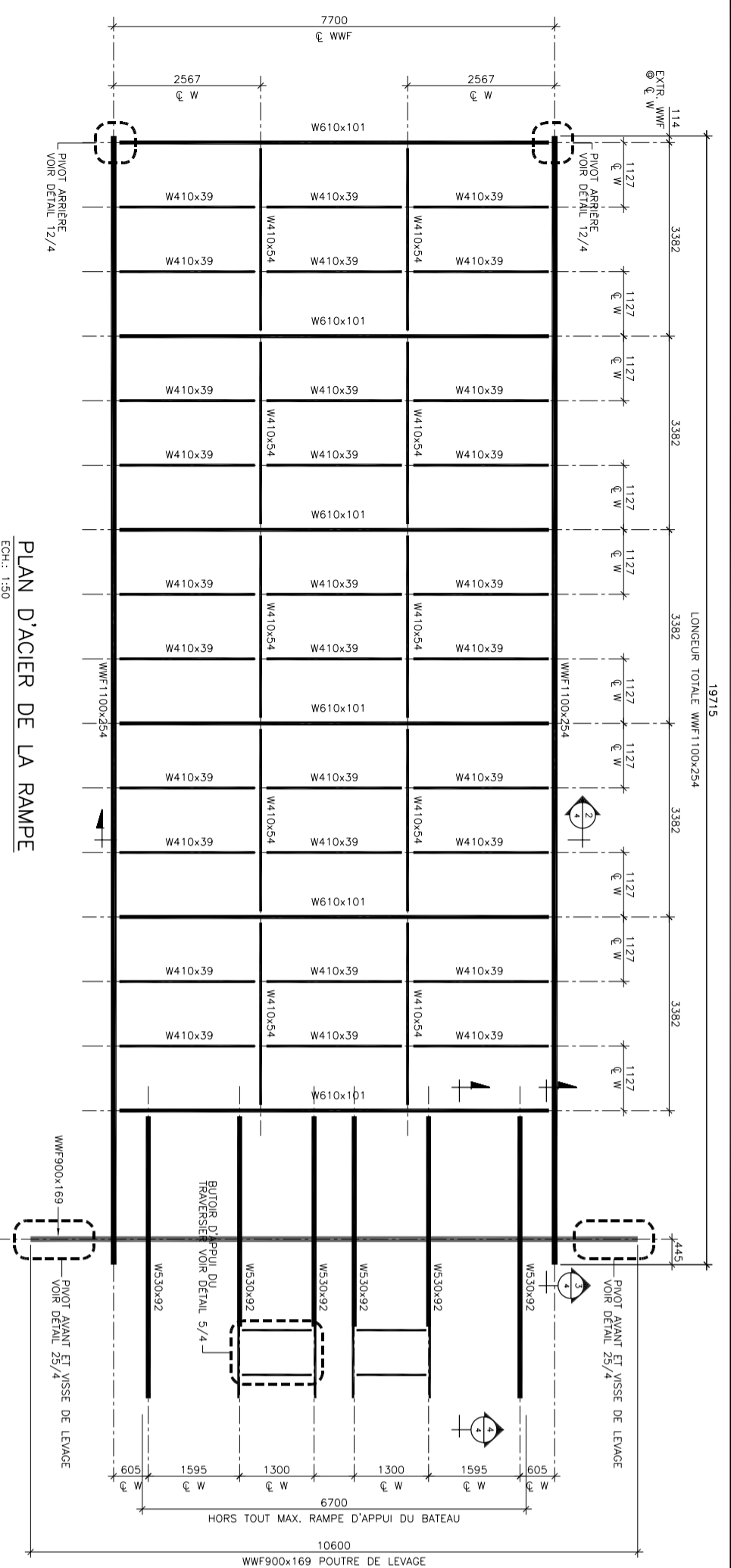

GENIUM

ISOPRO

7950 boul. St-Joseph, 2^e étage
 Tél.: (418) 548-8619 Fax.: (418) 648-8724
 Courriel: info@genium.ca

NAVTECH

105, Côte de la Montagne-Sainte-101
 (418) 945-5555

NO.	DATE	DESCRIPTION	PAR
01	18/03/03	APPBON. TRANSPORT CANADA	A.L.
02	10/09/02	PRELIMINAIRES 99%	A.L.
03	18/06/02	POUR INFORMATION	P.M.
04	30/05/02	POUR INFORMATION	P.M.

Projet: **RAMPE D'ACCÈS POUR TRAVERSIER RIVE DOKA**
 Site: **MARINE**

Plan: **PLAN, COUPES ET DÉTAILS DE LA DE LA RAMPE AJUSTABLE**

ÉCHÉLON	DATE	APPROUVÉ PAR	ÉCHÉLON
PROJET	07/21/01	M. KENNEDY	PROJET
APPBON.	07/21/01	A. LABOITE	APPBON.

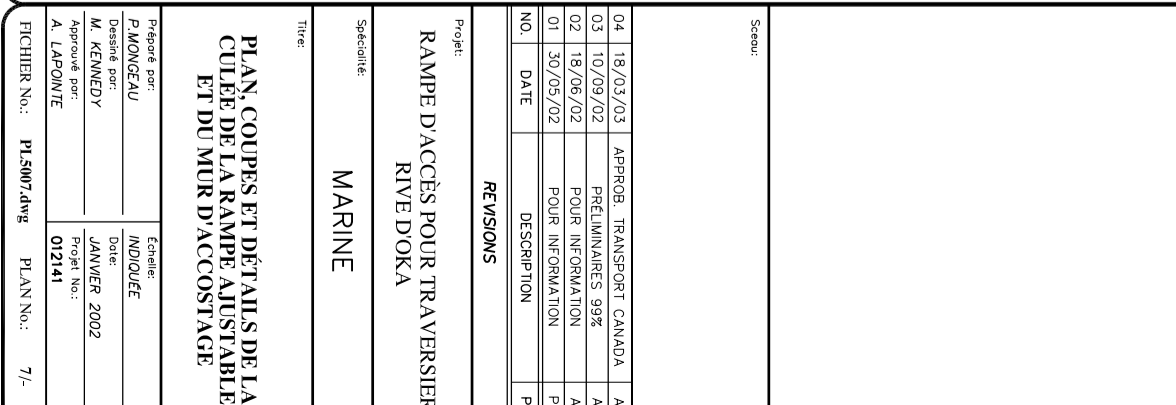
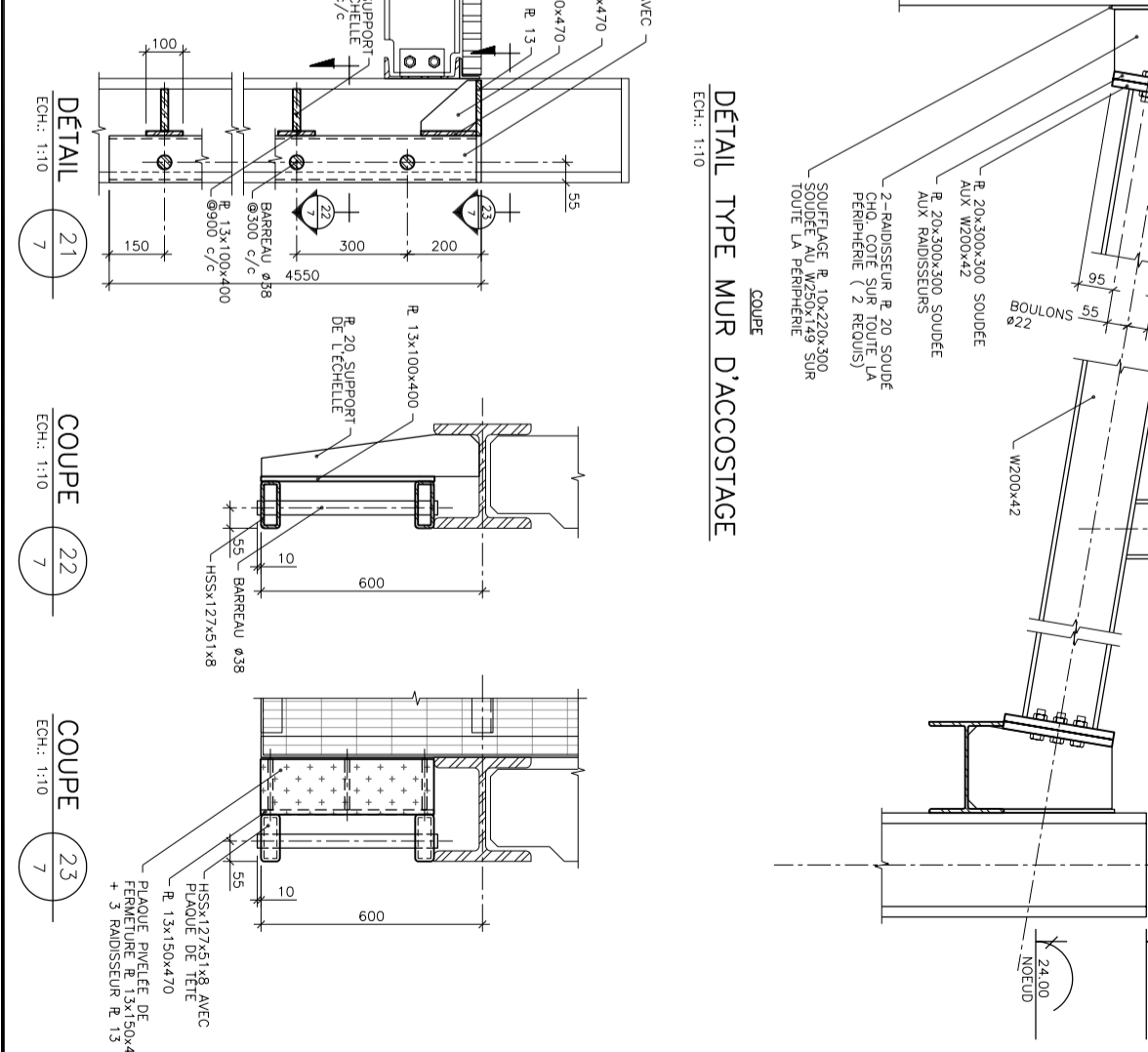
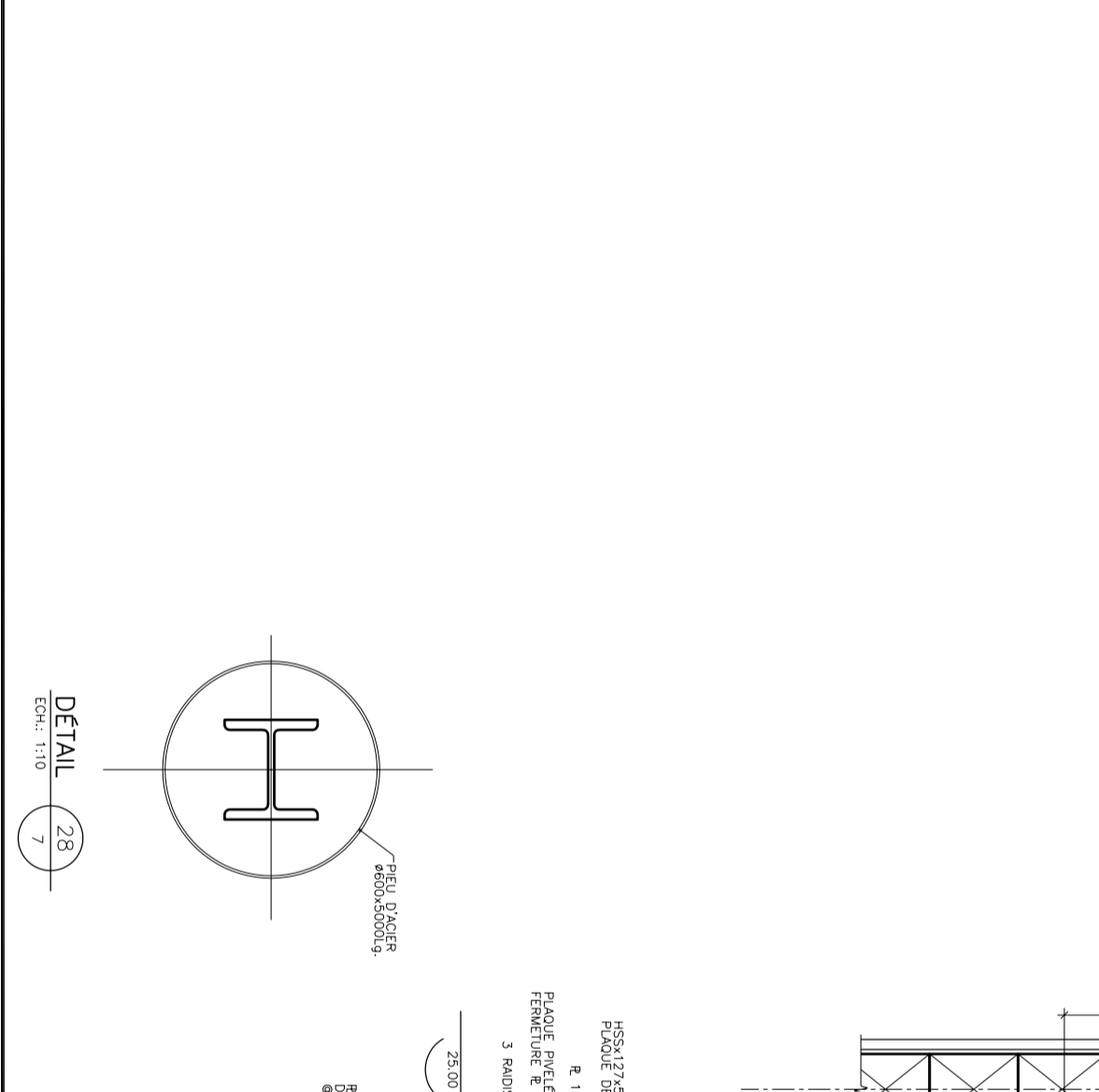
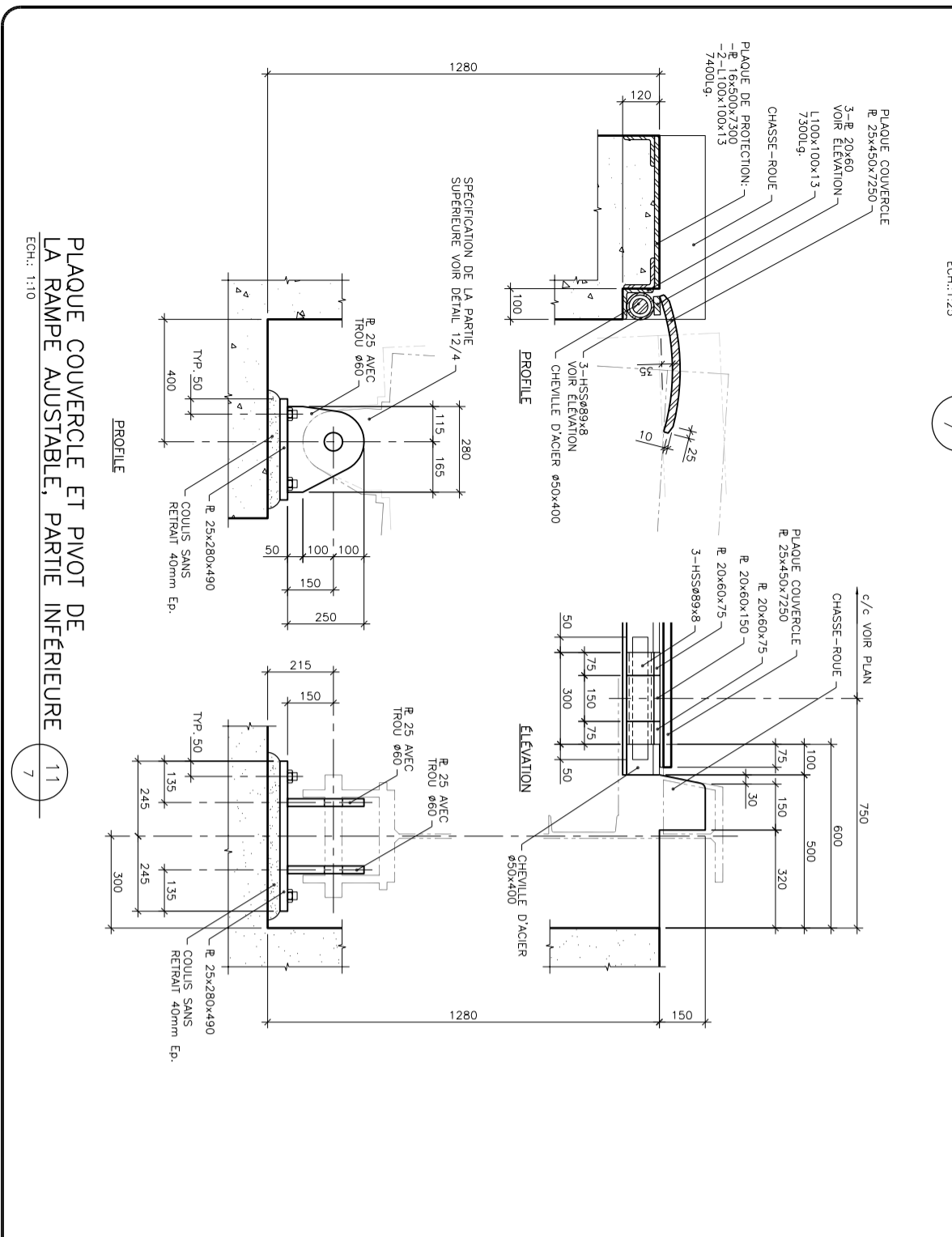
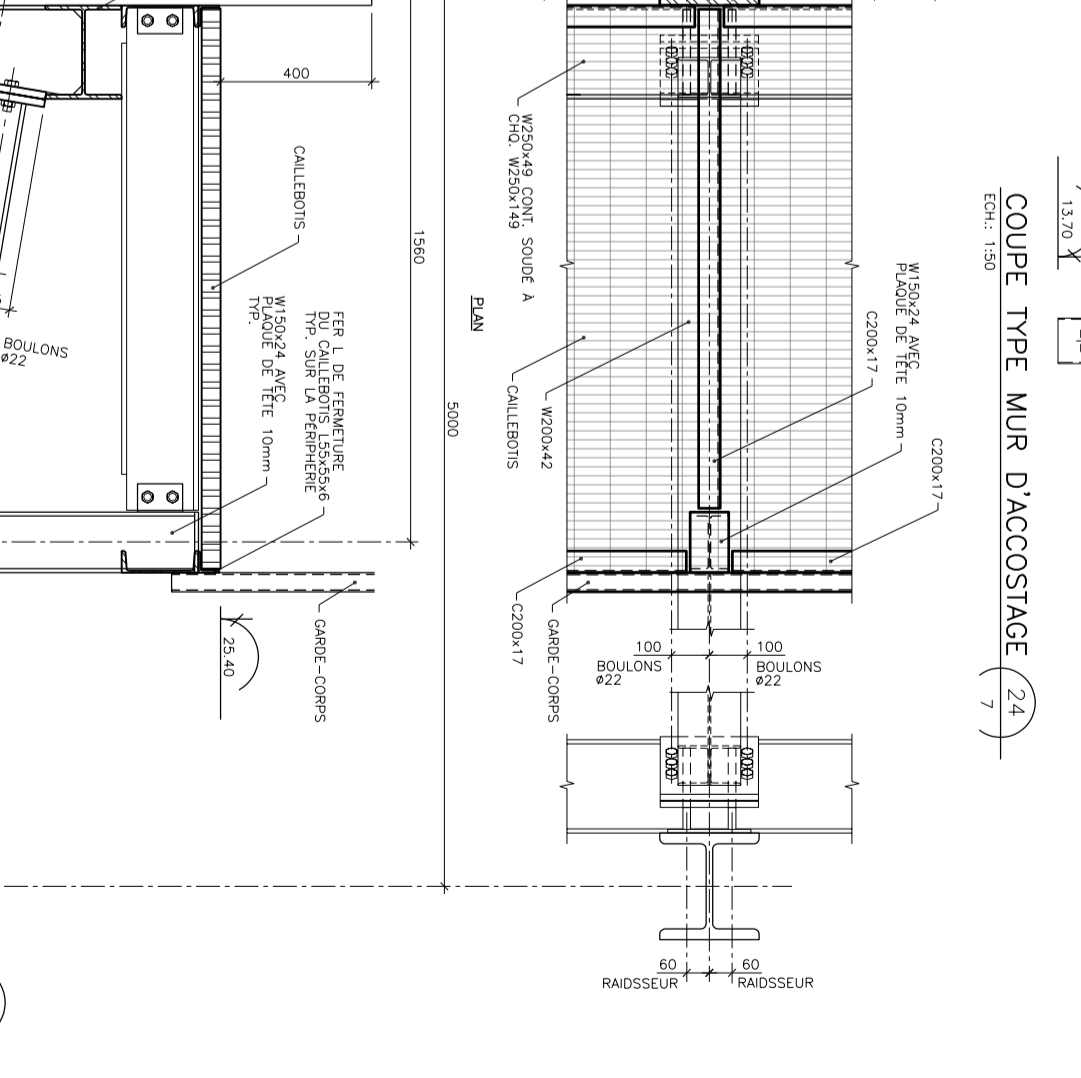
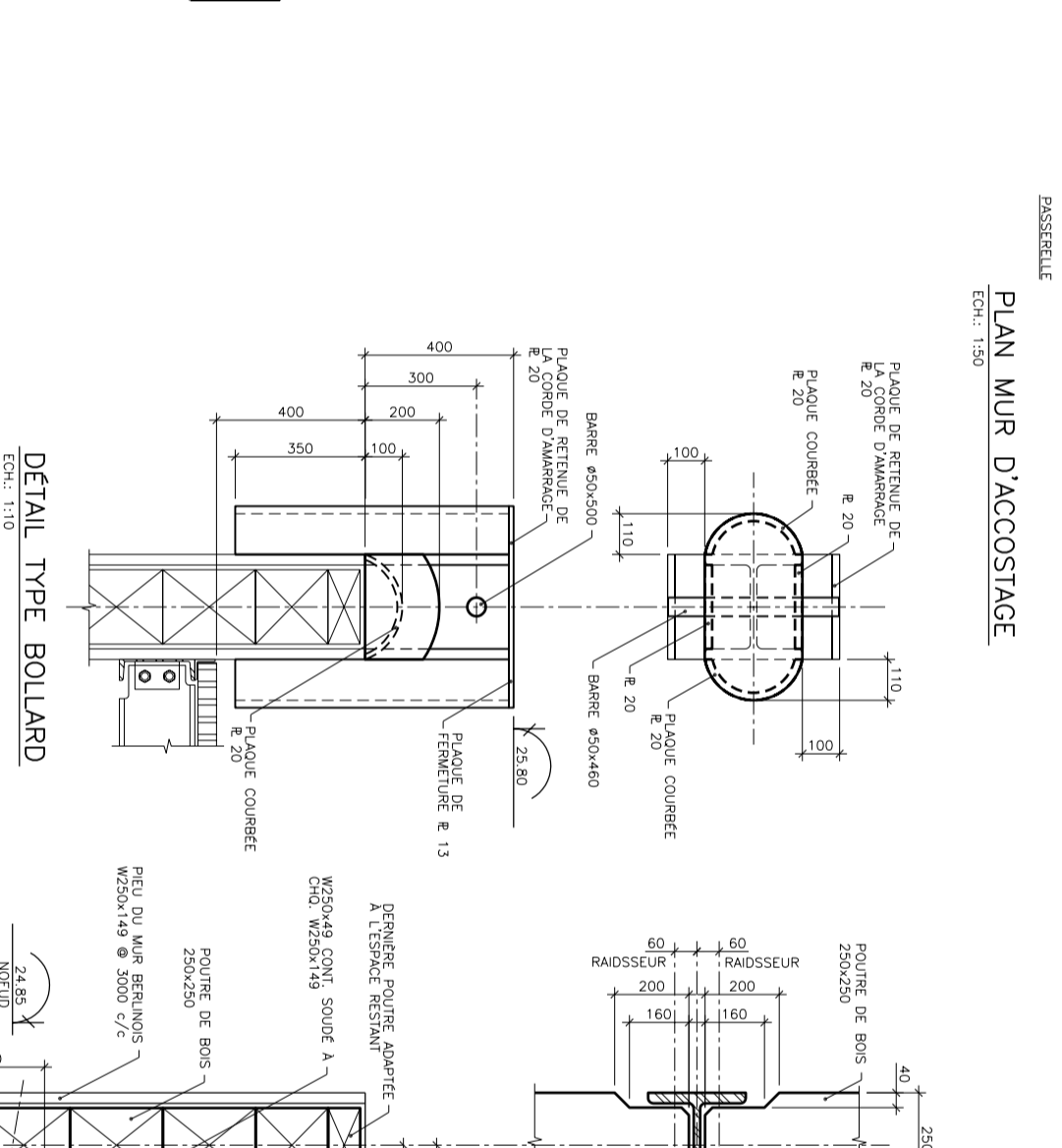
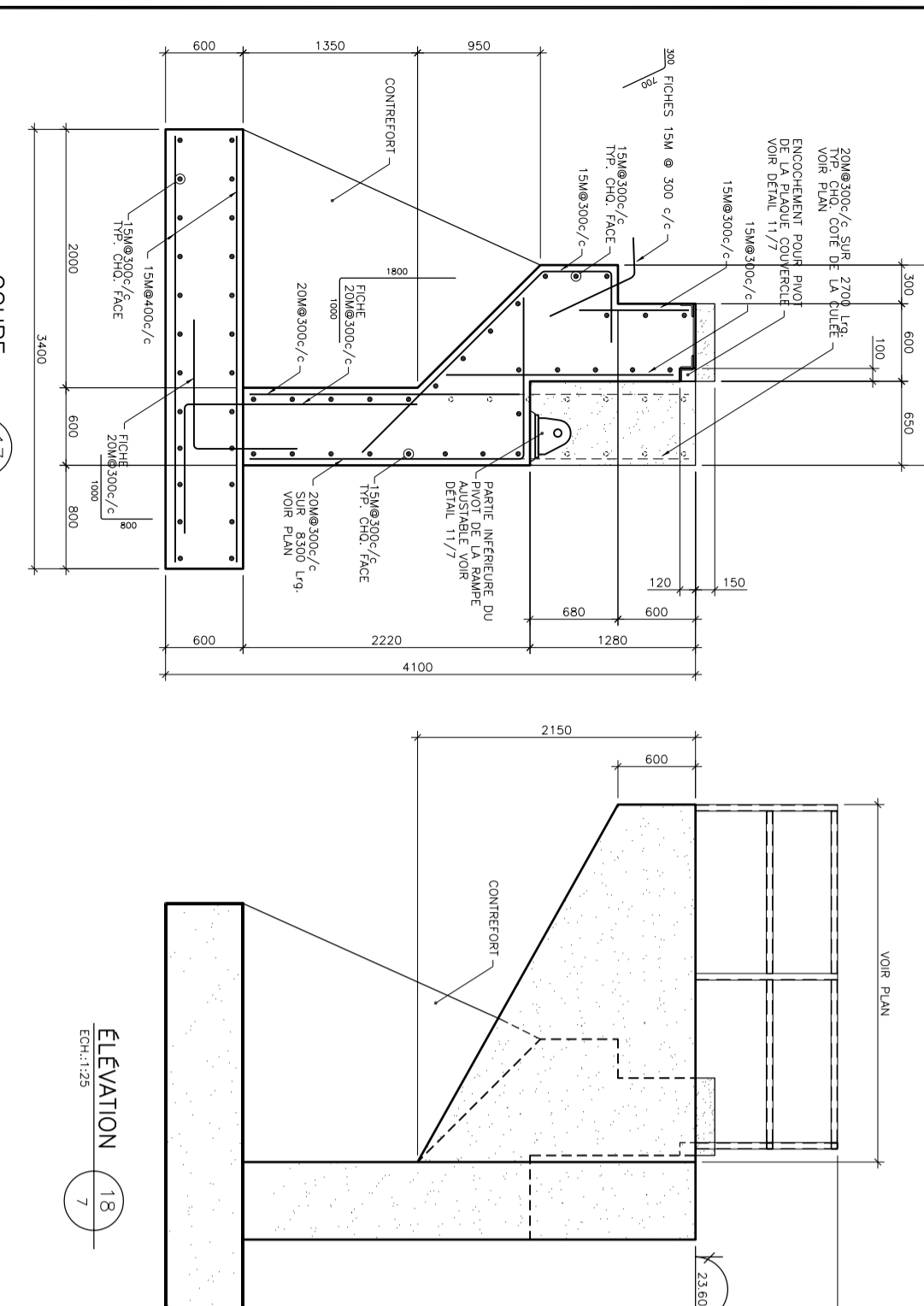
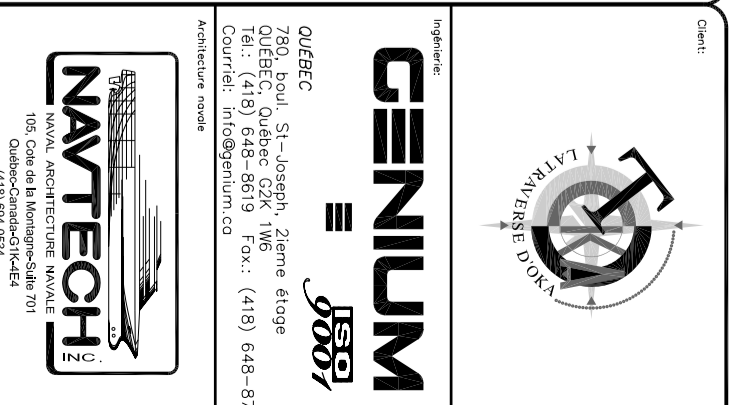
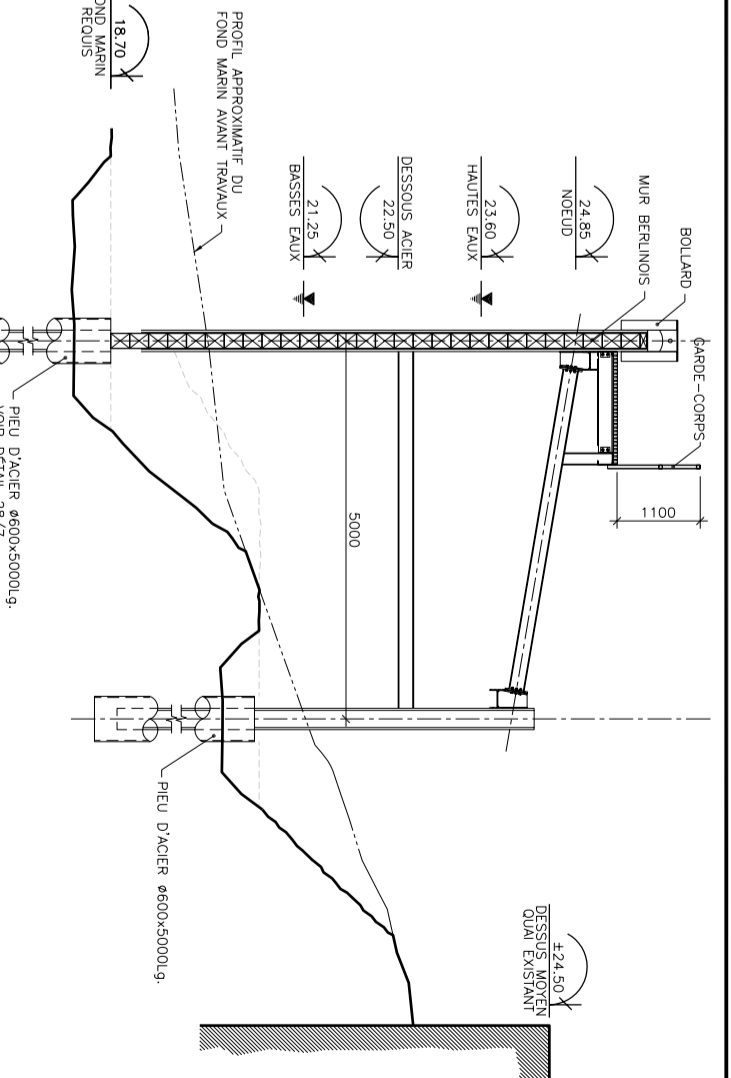
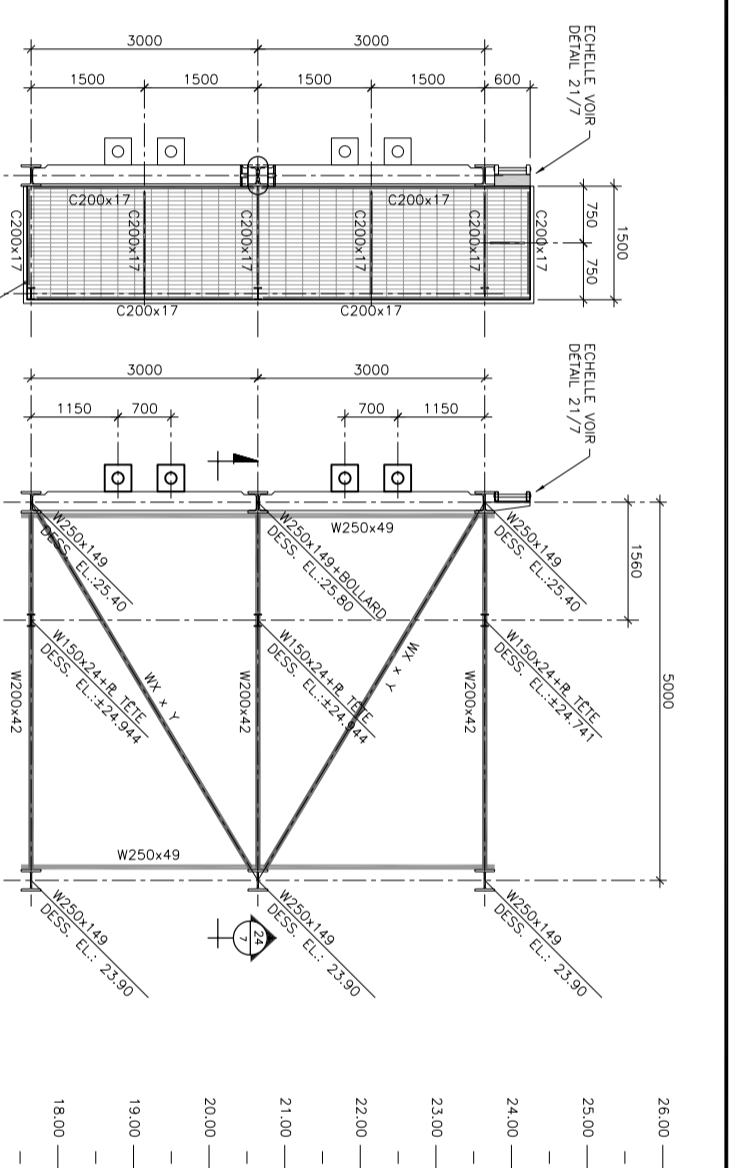
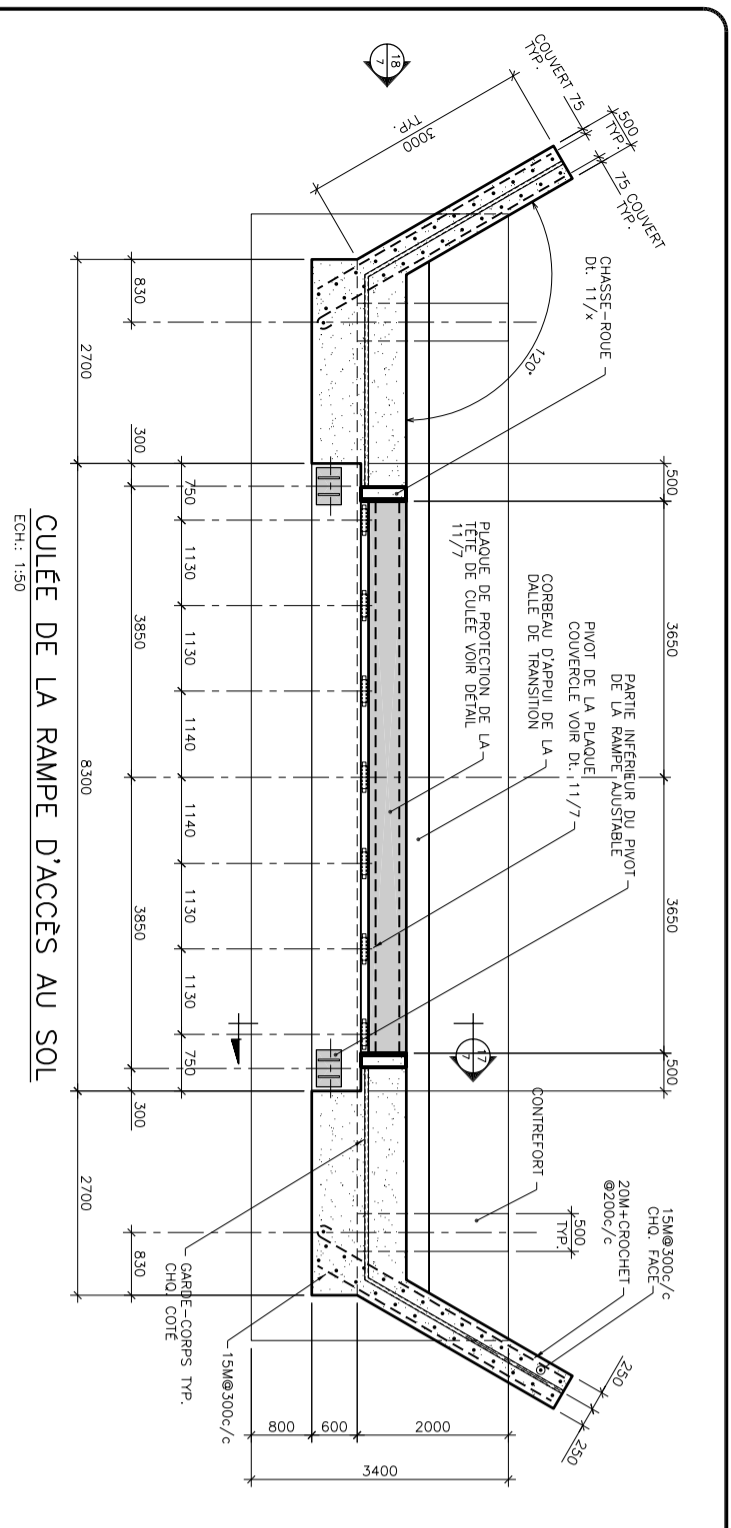

105, Cours de la Montagne-Sud 701

 Québec, Québec G1W 4E4

 (418) 648-8224

780, boul. St-Joseph, 2^eème étoge

 Québec, Québec G1W 4E4

 Tél.: (418) 648-8619 Fax.: (418) 648-8724

 Courriel: info@genium.ca

L'ATLANTIQUE

NO.	DATE	DESCRIPTION	PAR
04	18/03/03	APPROB. TRANSPORT CANADA	A.L.
03	10/09/02	PRÉLIMINAIRES 99%	A.L.
02	18/06/02	POUR INFORMATION	F.M.
01	30/05/02	POUR INFORMATION	PAR

Proj.: RAMPE D'ACCÈS POUR TRAVERSIER RIVE DOKA
 Site: MARINE
 Plan No.: P1509/049
 Plan No.: 7/