325 **DA1.26**

Projet d'élargissement et de réhabilitation de la Grande Allée entre la Place de la Couronne et le chemin de fer du CN à Brossard et Longueuil
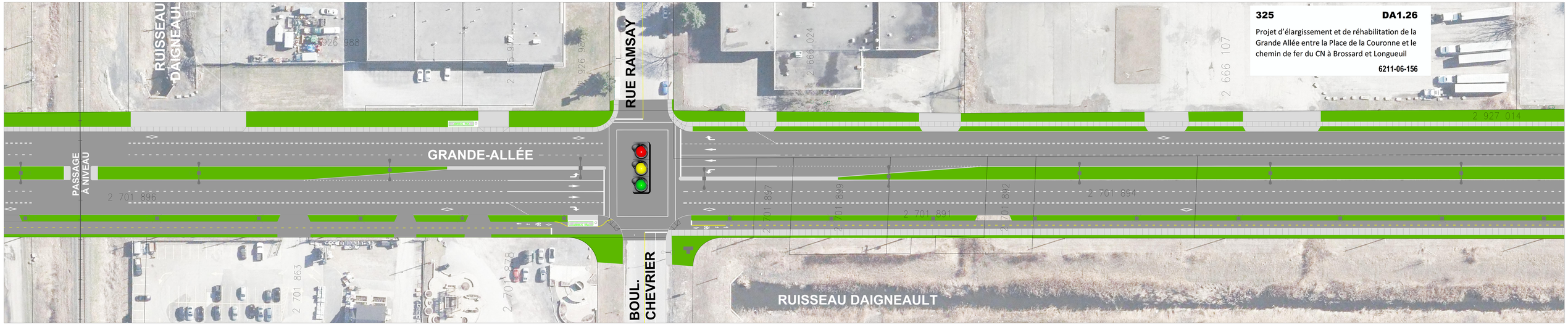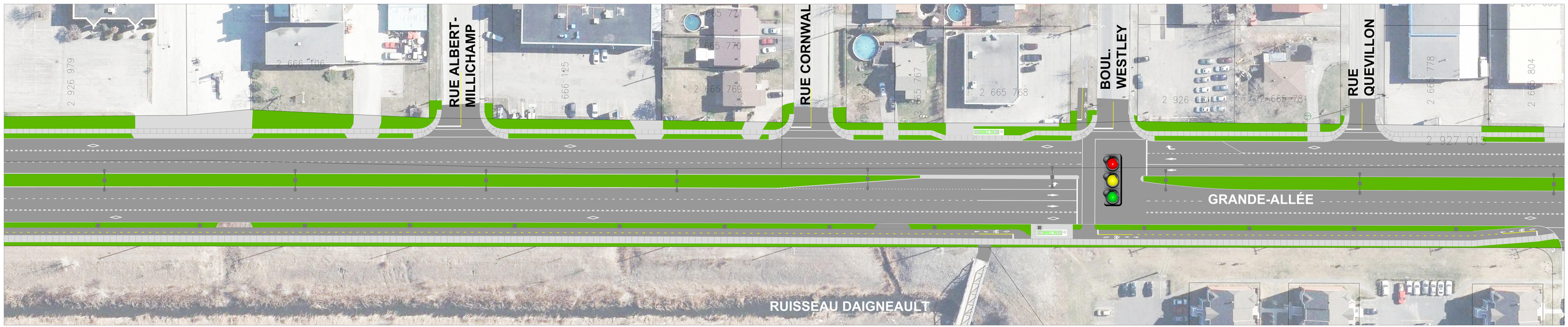
6211-06-156