

VUE EN PLAN / PLAN VIEW

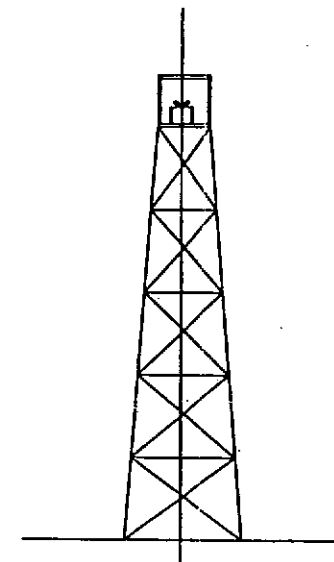

COUPE/SECTION A-A

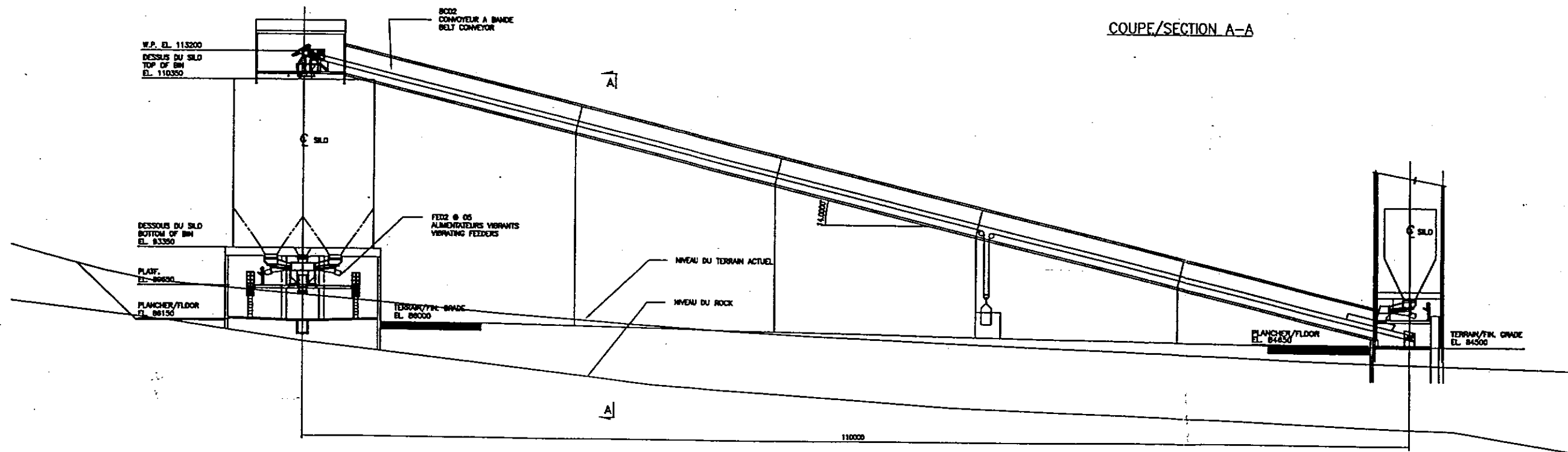

ELEVATION

NOTES: 1. ALL DIMENSIONS ARE IN METERS UNLESS OTHERWISE SPECIFIED.
2. REFER TO THE PROJECT MANUAL FOR A COMPLETE LIST OF MATERIALS AND FINISHES.
3. THE CONTRACTOR SHALL BE RESPONSIBLE FOR OBTAINING ALL NECESSARY PERMITS AND APPROVALS.

| DRAWING NO. | TITLE | A | NO. | DATE | TITLE | BY | APP. |
|-------------|--------------------|---|-----|------|-------|----|------|
| | REFERENCE DRAWINGS | | | | | | |
| | | | | | | | |
| | | | | | | | |

| | | | |
|-----------------------------|----------------------|-------------------------|------|
| DESIGNED CHRIST. FREEMAN | DATE 99-10-08 | CHECKED | DATE |
| DRAWN CHRIST. FREEMAN | DATE 99-10-07 | APPROVED | DATE |
| SCALE 1 = 200 | DEPARTMENT LAYOUT | ISSUED FOR CONSTRUCTION | |
| CLIENT APPROVAL | | | |

mei-CHEM INC-LAMALIN

Niocan INC
NIOCAN / CANADA

PROJET NIOCAN PROJECT
SILO DE MINERAL ET CONVOYEUR D'ALIMENT. DU SAG
FINE ORC SILO FEED CONVEYOR

DRAWING NO. A1-99017-0002-L REV. A

1:10000

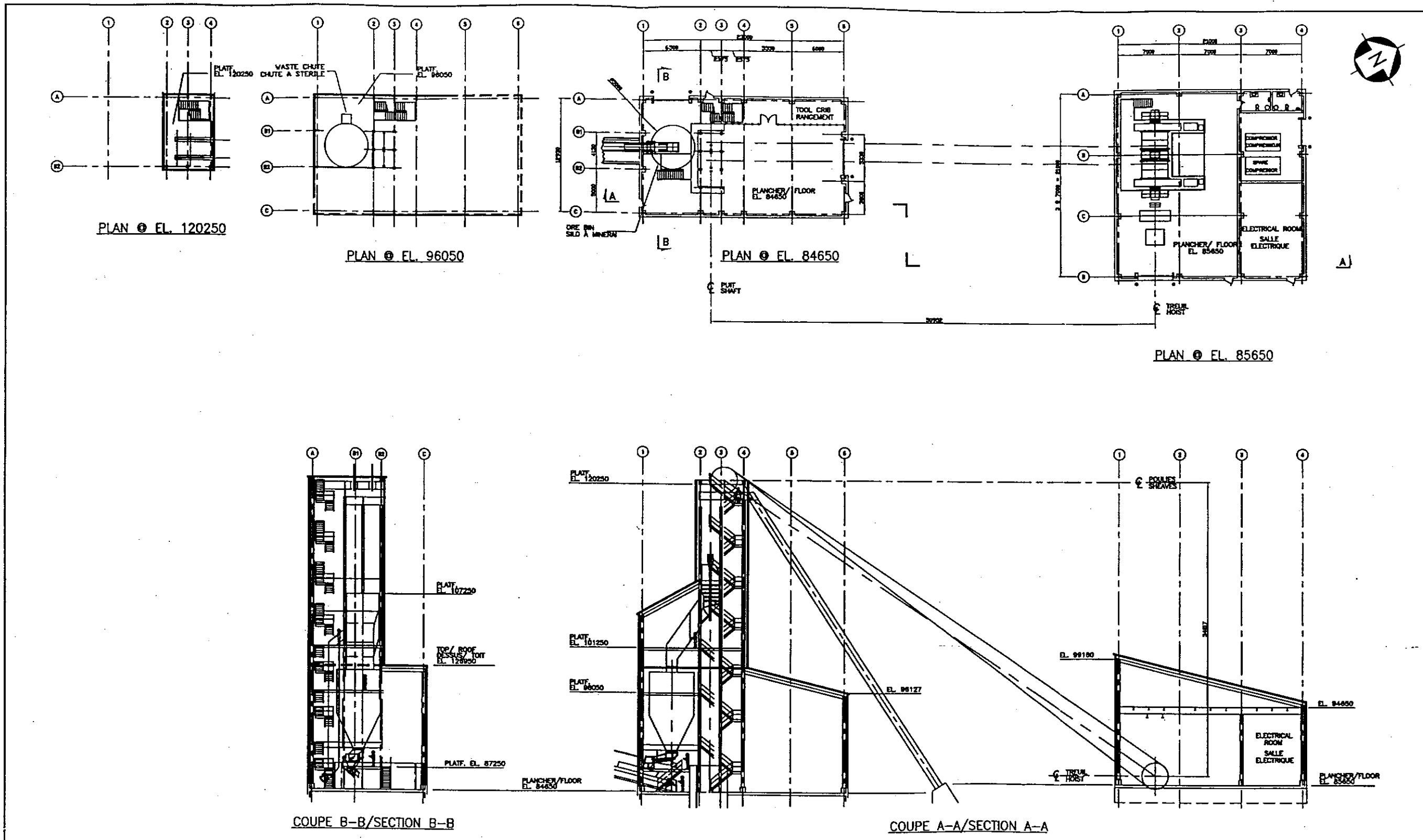

| | | | |
|-------------------------------------|-----------------|-------------------|--------|
| MEI-CHEM | | INC-AMALIM | |
| Niocan INC | | | |
| MOBIUM / CANADA | | | |
| PROJET NIOCAN PROJECT | | | |
| CHEVALEMENT ET BÂTIMENT DES TREUILS | | | |
| HEADFRAME AND HOISTS BUILDING | | | |
| PLANS ET ELEVATIONS | | | |
| PLANS AND ELEVATIONS | | | |
| Drawing No. | A1-99017-0003-L | | REV. B |

| Drawing No. | REFERENCE DRAWINGS | NO. | DATE | TITLE | BY | DATE | DATE | DATE | DATE |
|-------------|--------------------|-----|----------|---------------------------|----|------|------|------|------|
| B | | | 00/01/11 | RELEASED FOR FINAL REPORT | | | | | |
| A | | | 99/10/25 | RELEASED FOR DRAFT REPORT | | | | | |

REVISED AND CORRECTED DRAWING TO BE USED FOR CONSTRUCTION

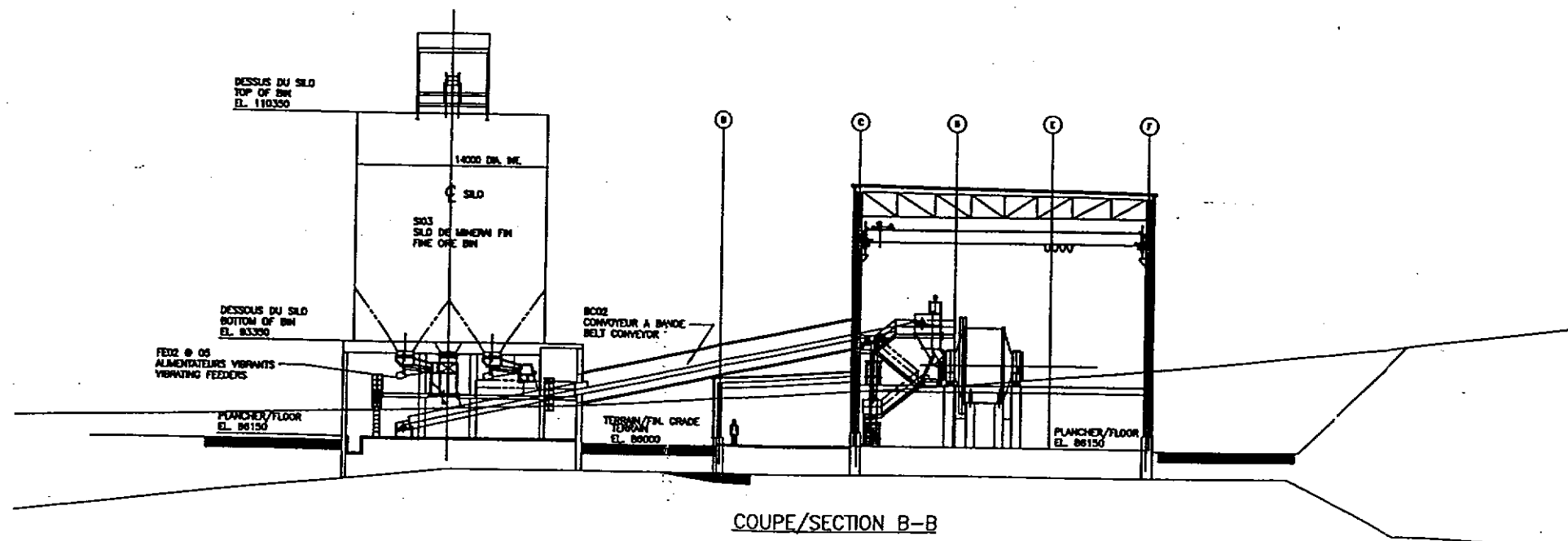
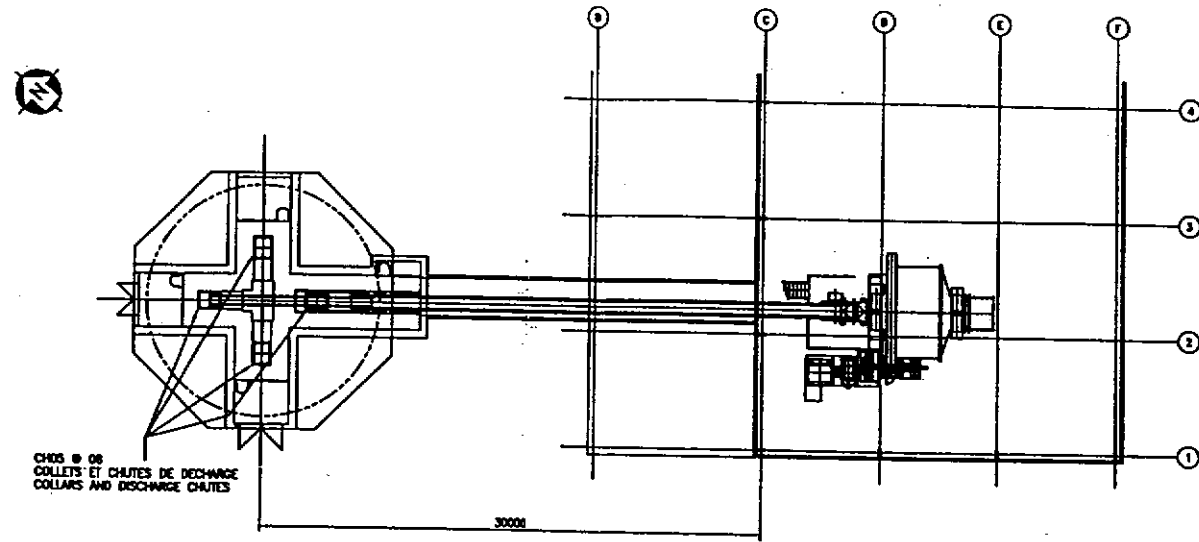

PROJET NIOCAN

| DRAWING NO. | TITLE | A | DATE | TITLE | BY | APP. |
|-------------|--------------------|---|------|-----------|----|------|
| | REFERENCE DRAWINGS | | | REVISIONS | | |

| | | | |
|--------------------------|------------------|----------------------|-------------------------|
| DESIGNED COURT FRETIN | DATE 89-08-27 | CHECKED | DATE |
| DRAWN COURT FRETIN | DATE 89-08-27 | APPROVED | DATE |
| SCALE 1 = 200 | CLIENT APPROVAL | DEPARTMENT LAYOUT | ISSUED FOR CONSTRUCTION |

met-CHEM INC-LABRIN

Niocan INC.
NIOBILIM / CANADA

PROJET NIOCAN PROJECT

SILO DE MINERAI ET CONVOYEUR D'ALIMENT. DU SAG
FINE ORE SILO & SAG MILL FEED CONVEYOR

DRAWING NO. A1-99017-0004-L REV. A

PROJET NIOCAN

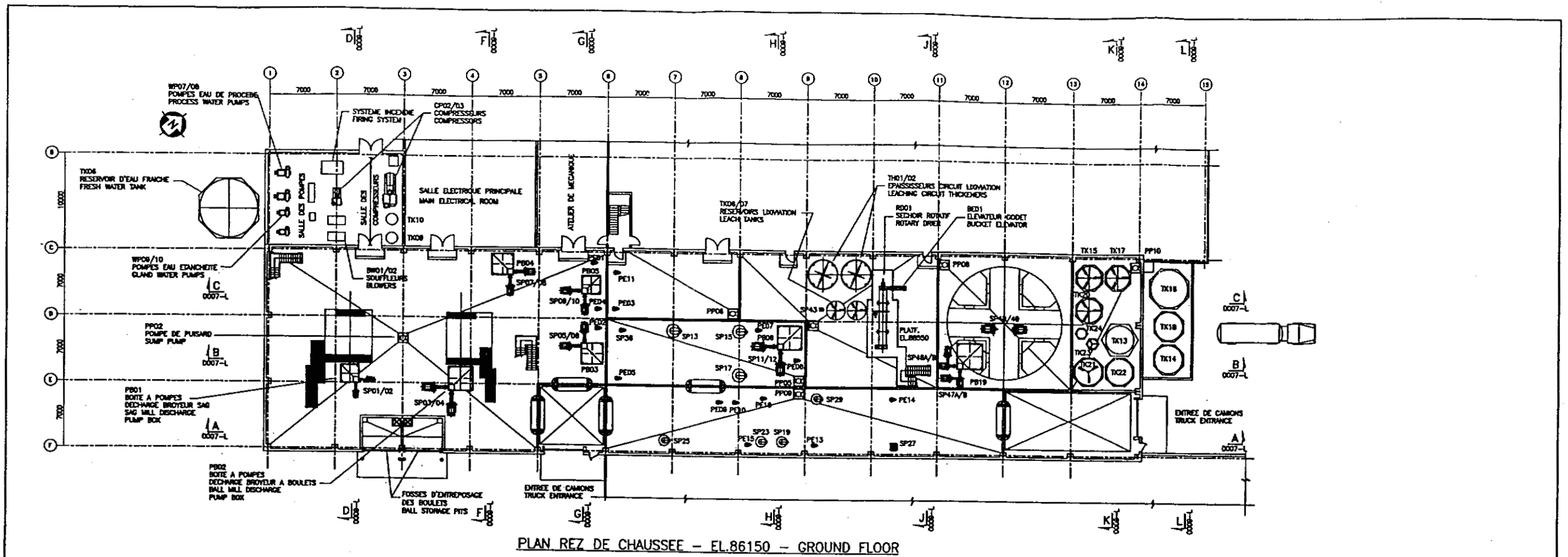

PLAN REZ DE CHAUSSEE - EL.86150 - GROUND FLOOR

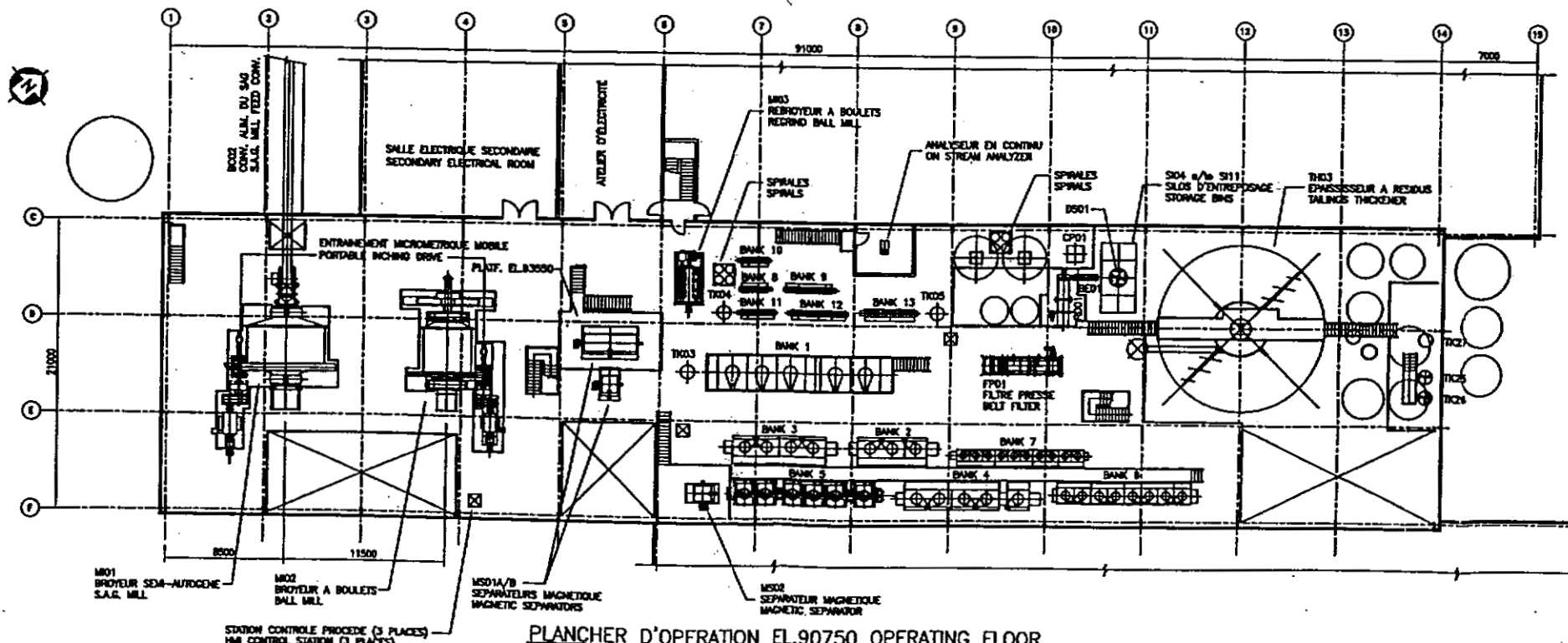

PLANCHER D'OPERATION EL.90750 OPERATING FLOOR

| FLOTATION CIRCUIT ARRANGEMENT | |
|-------------------------------|--|
| BANK # | DESCRIPTION |
| BASIC CIRCUIT | |
| 1 | PYROCHLORE - ROUGHER & SCAVENGER |
| 2 | 1st. CLEANER |
| 3 | 2nd. CLEANER |
| 4 | 3rd. CLEANER & SCAVENGER |
| 5 | 4th. CLEANER & SCAVENGER & 5th. CLEANER |
| 6 | 6th. CLEANER & SCAVENGER & 7th. & 8th. CLEANER |
| 7 | 9th. CLEANER & SCAVENGER & 10th. & 11th. CLEANER |
| RETREATMENT CIRCUIT | |
| 8 | CIRCUIT A - ROUGHER PYROCHLORE |
| 9 | CIRCUIT A - 1st. CLEANER & SCAVENGER & 2nd. CLEANER |
| 10 | CIRCUIT B - PYRITE ROUGHER & 1st. CLEANER |
| 11 | CIRCUIT A & B - 1st. CLEANER & SCAVENGER |
| 12 | CIRCUIT A & B - 2nd. CLEANER & SCAVENGER & 3rd. & 4th. CLEANER |
| RETREATMENT CIRCUIT | |
| 13 | PYRITE ROUGHER & 1st. CLEANER |

PROJET NIOCAN / PROJECT NIOCAN
 CONCENTRATUR 2700 TPD
 2700 TPD CONCENTRATOR
 PLAN REZ DE CHAUSSEE - GROUND FLOOR PLAN
 & PLAN EL.90750

| | | | |
|--------------------|-----------|----------|-------|
| DESIGNED | DATE | CHECKED | DATE |
| CHINA-FRETH | 98-10-18 | | |
| CHINA-FRETH | 98-10-18 | APPROVED | DATE |
| | | | |
| DRAWING NO. | TITLE | DATE | TITLE |
| | | | |
| REFERENCE DRAWINGS | REVISIONS | | |

met-chem **niocan**
 NIOMIL / CANADA
 PROJET NIOCAN PROJECT
 CONCENTRATUR 2700 TPD
 2700 TPD CONCENTRATOR
 PLAN REZ DE CHAUSSEE - GROUND FLOOR PLAN
 & PLAN EL.90750
 DRAWING NO. A1-99017-0005-L

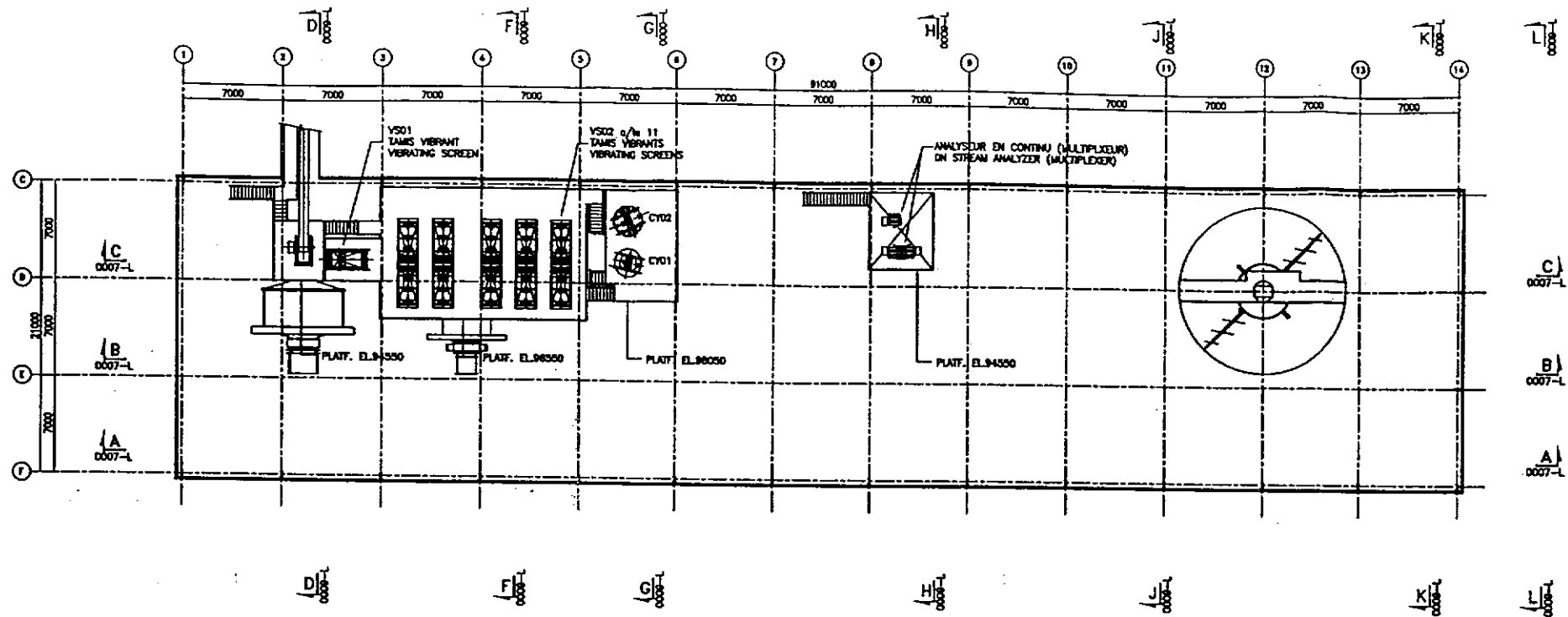

PLAN - EL.96550 , EL.98050 & EL.94550

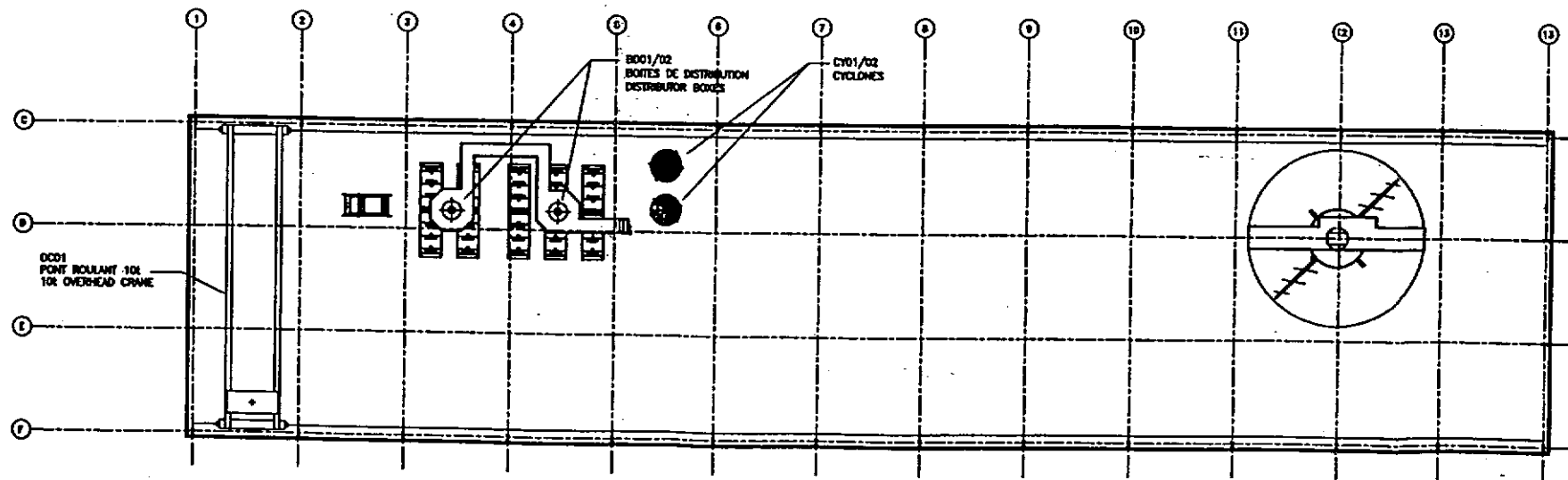

PLAN - EL.99550 & PONT ROULANT
 PLAN - EL.99550 & CRANE RUNWAY

PROJET NIOCAN

| DRAWING NO. | TITLE | REV. | DATE | TITLE | BY | DATE |
|-------------|-------|------|------|-------|----|------|
| | | | | | | |
| | | | | | | |
| | | | | | | |
| | | | | | | |
| | | | | | | |

| | | | |
|---------------------------|----------------------|-------------------------|------|
| DESIGNED Gilles FRETIN | DATE 96-10-19 | CHECKED | DATE |
| DRAWN Gilles FRETIN | DATE 96-10-19 | APPROVED | DATE |
| SCALE 1 = 200 | DEPARTMENT LAYOUT | ISSUED FOR CONSTRUCTION | |

MEI-CHEM 
Niocan INC.
 NIOCAN / CANADA
 PROJET NIOCAN PROJECT
 CONCENTRATEUR 2700 tpd
 2700 tpd CONCENTRATOR
 PLAN @ EL.96550 , EL.98050 , EL.94550 & EL.99550
 DRAWING NO. A1-99017-0006-L REV. A

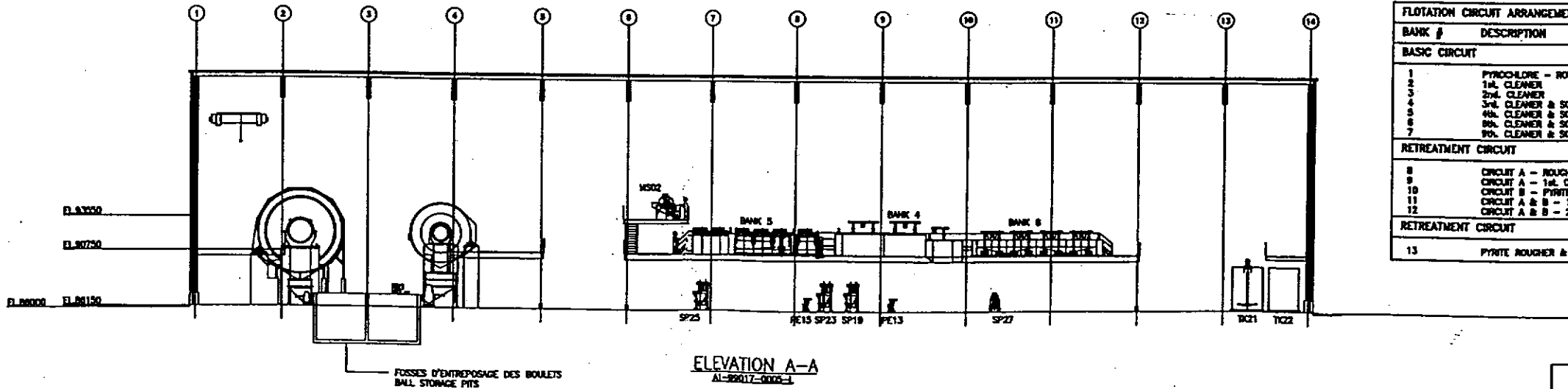
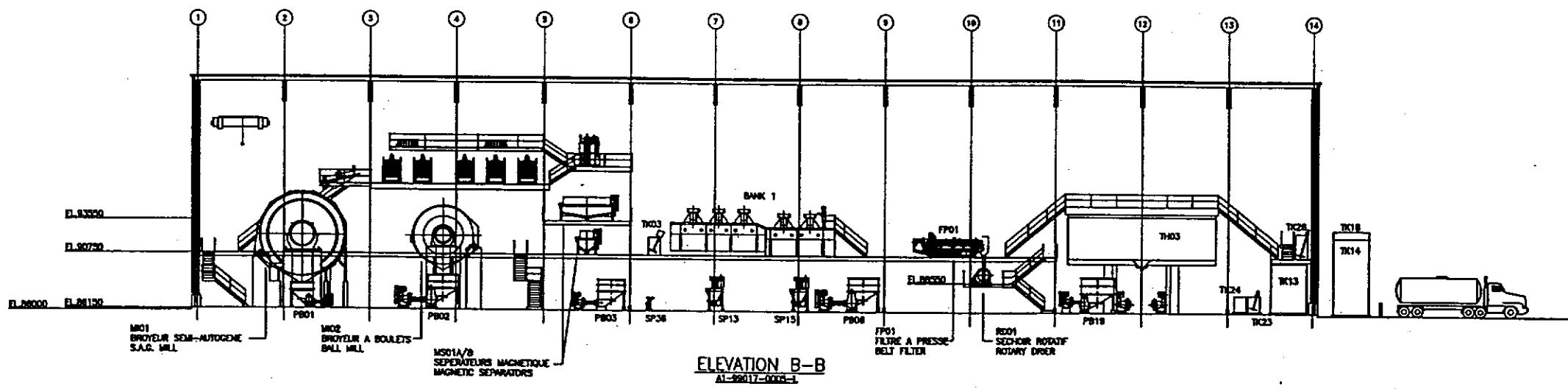
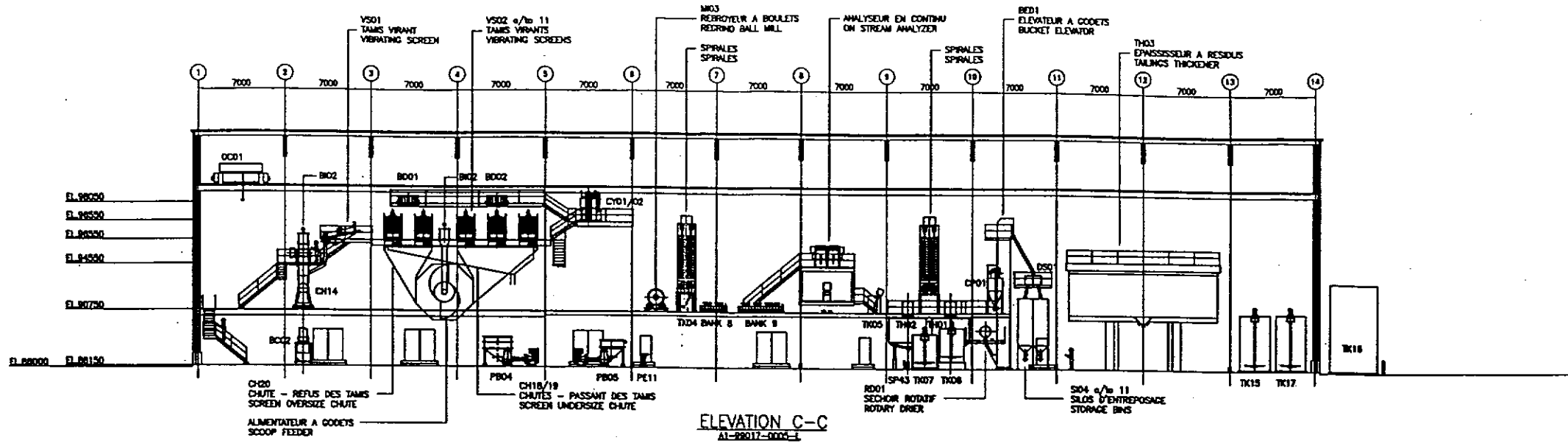

| FLOTATION CIRCUIT ARRANGEMENT | |
|-------------------------------|---|
| BANK # | DESCRIPTION |
| BASIC CIRCUIT | |
| 1 | PYROCHLORE - ROUGHER & SCWENGER |
| 2 | 1st. CLEANER |
| 3 | 2nd. CLEANER |
| 4 | 3rd. CLEANER & SCWENGER |
| 5 | 4th. CLEANER & SCWENGER & 5th. CLEANER |
| 6 | 6th. CLEANER & SCWENGER & 7th. & 8th. CLEANER |
| 7 | 9th. CLEANER & SCWENGER & 10th. & 11th. CLEANER |
| RETREATMENT CIRCUIT | |
| 8 | CIRCUIT A - ROUGHER PYROCHLORE |
| 9 | CIRCUIT A - 1st. CLEANER & SCWENGER & 2nd. CLEANER |
| 10 | CIRCUIT B - PYRITE ROUGHER & 1st. CLEANER |
| 11 | CIRCUIT A & B - 1st. CLEANER & SCWENGER |
| 12 | CIRCUIT A & B - 2nd. CLEANER & SCWENGER & 3rd. & 4th. CLEANER |
| RETREATMENT CIRCUIT | |
| 13 | PYRITE ROUGHER & 1st. CLEANER |

| DESIGNED | DATE | CHECKED | DATE |
|-----------------|-------------------------|---------|-------------|
| DR/ML | 98-10-20 | | |
| APP'D | DATE | APP'D | DATE |
| DR/ML | 98-10-20 | | |
| SCALE | 1 in 200 | | DEPARTMENT |
| | | | LAYOUT |
| CLIENT APPROVAL | ISSUED FOR CONSTRUCTION | | DRAWING NO. |

MEI-CHEM

Niocan INC.
NORANDA / CANADA

PROJET NIOCAN PROJECT
CONCENTRATEUR 2700 Tpd
2700 Tpd CONCENTRATOR
ELEVATIONS - ELEVATIONS

DRAWING NO. A1-99017-0007-L

REVISED

1:2 P:\001\Niocan\Niocan\Layout\0007-Layout.dwg 08/10/98 11:58 AM User: P001 (001) 001

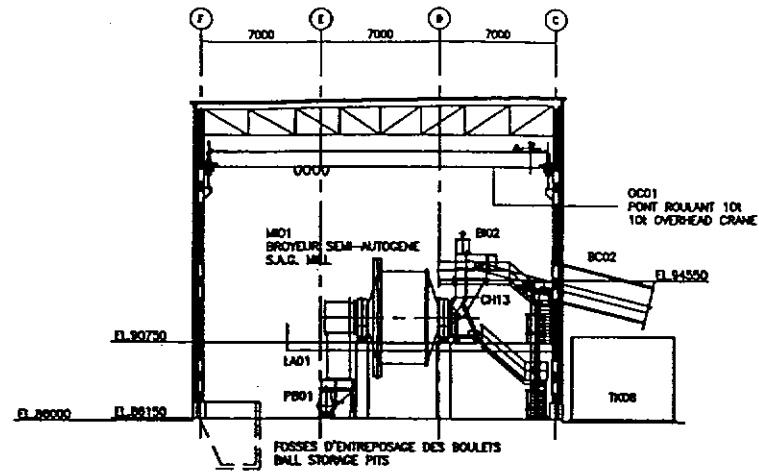

COUPE / SECTION D-D

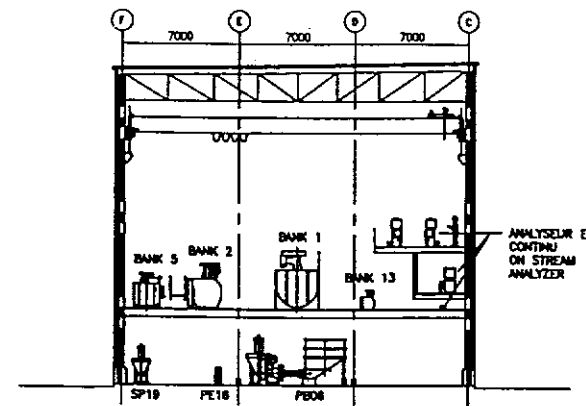

COUPE / SECTION H-H

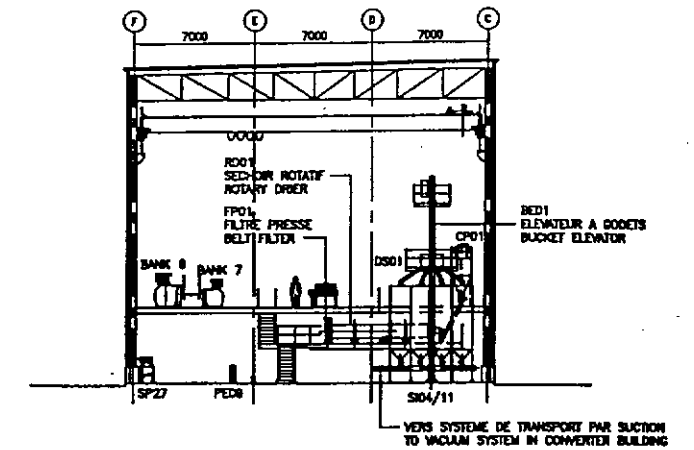

COUPE / SECTION J-J

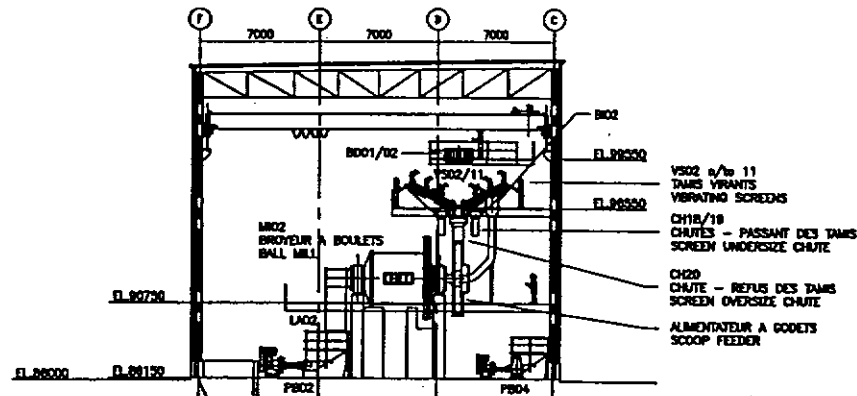

COUPE / SECTION F-F

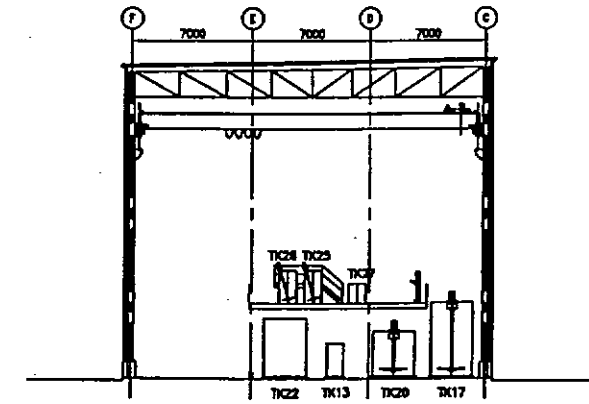

COUPE / SECTION K-K

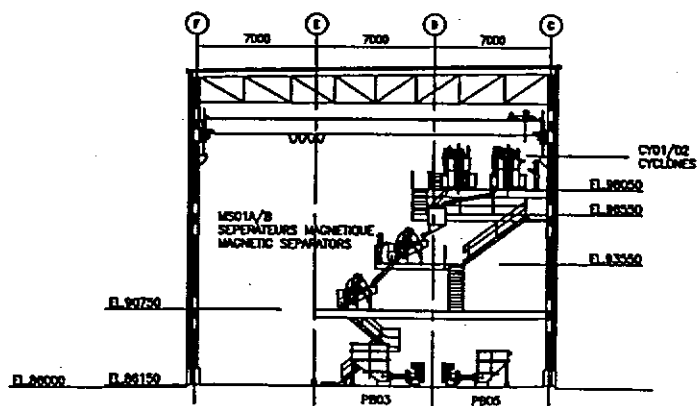

COUPE / SECTION G-G

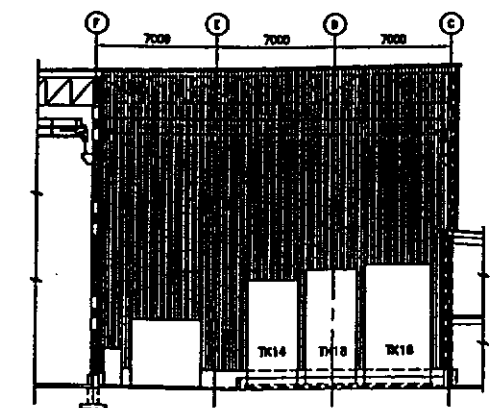

COUPE / SECTION L-L

NOTES: 1. ALL DIMENSIONS ARE IN METERS UNLESS OTHERWISE SPECIFIED.
2. REFER TO DRAWING A1-99017-0009-L FOR GENERAL LAYOUT AND DIMENSIONS.

| | | | |
|------------------------|----------------------|-------------------------|--------------------------------|
| DESIGNED CR#1 FREEM | DATE 89-10-20 | CHECKED | DATE |
| DRAWN CR#1 FREEM | DATE 89-10-20 | APPROVED | DATE |
| SCALE 1 = 200 | DEPARTMENT LAYOUT | ISSUED FOR CONSTRUCTION | DRAWING NO. A1-99017-0009-L |
| GRAPHIC NO. | TITLE | NO. | DATE |
| REFERENCE DRAWINGS | TITLE | REVISIONS | BY |

met-chem 

Niocan INC.
NIOCAN / CANADA

PROJET NIOCAN PROJECT
CONCENTRATEUR 2700 TPD
2700 TPD CONCENTRATOR
COUPES - SECTIONS

REV. A

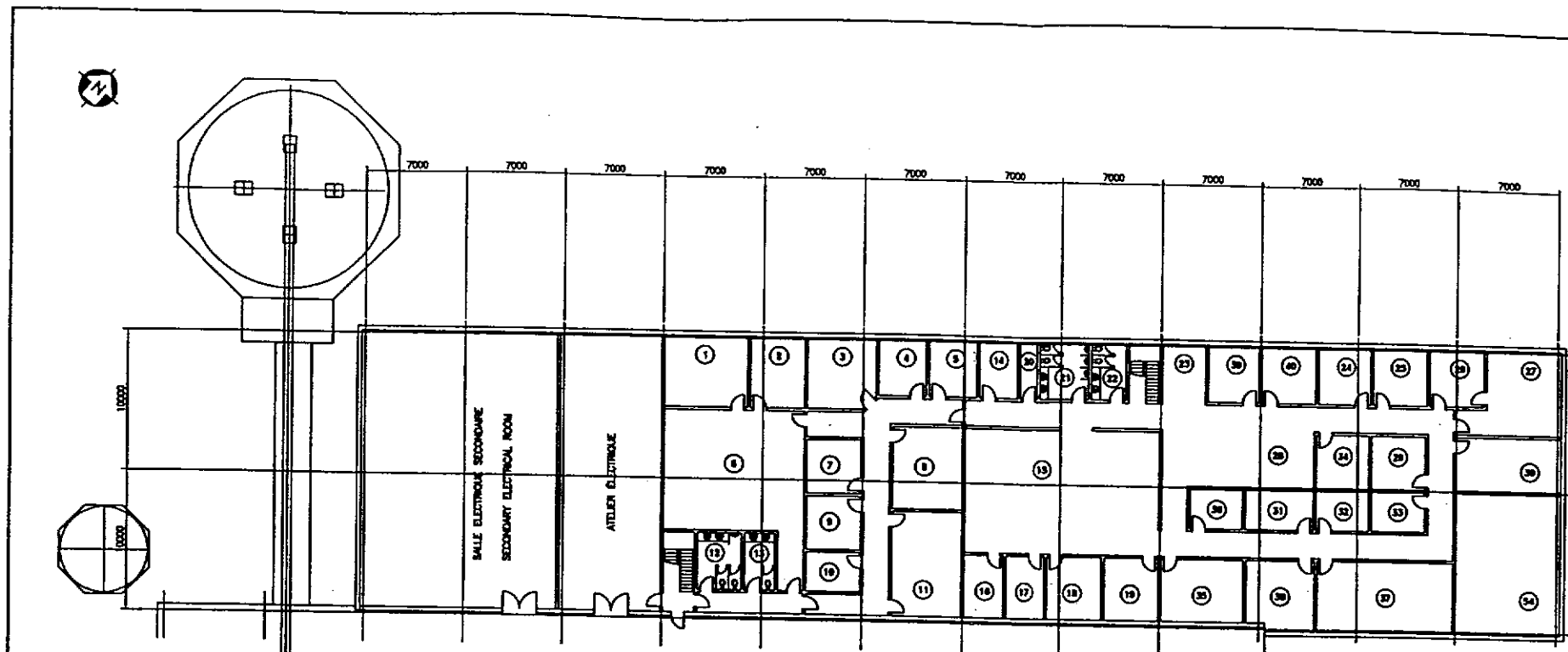

PREMIER ETAGE

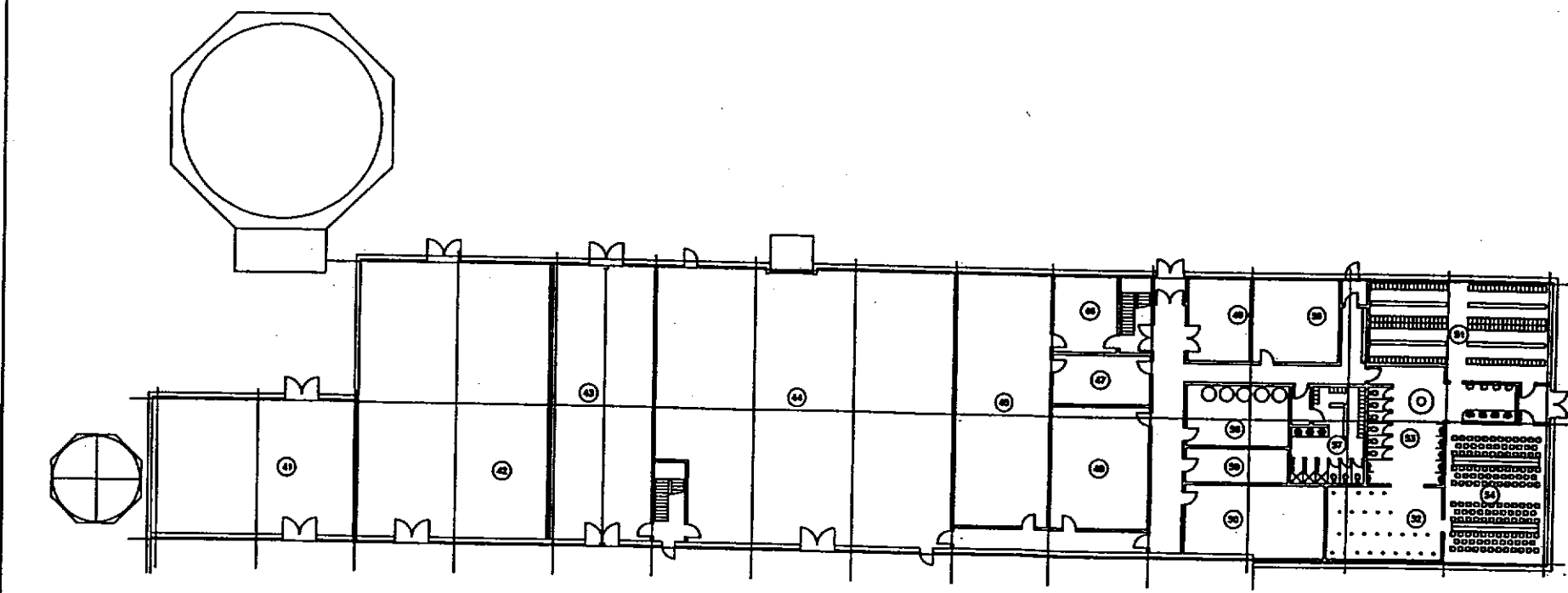

REZ-DE-CHAUSSEE

- | | | | | | |
|----|--|--|----|---------------------------------------|---------------------------------|
| 1 | SALLE DE PREPARATION | PREPARING ROOM | 41 | SALLE DES COMPRESSEURS | COMPRESSORS ROOM |
| 2 | TECHNICIENS (2) | TECHNICIANS (2) | 42 | SALLE ELECTRIQUE PRINCIPALE | MAIN ELECTRICAL ROOM |
| 3 | SUPERINTENDANT DU CONCENTRATER | MILL SUPERINTENDANT | 43 | ATELIER DE MECANIQUE | MECHANICAL SHOP |
| 4 | METALLURGISTE #1 | METALLURGIST #1 | 44 | ENTREPOT | WAREHOUSE |
| 5 | METALLURGISTE #2 | METALLURGIST #2 | 45 | LABORATOIRE D'ANALYSE | ANALYSIS LABORATORY |
| 6 | LABORATOIRE DE MINERALURGIE | MINERALURGY LABORATORY | 46 | BUREAU | OFFICE |
| 7 | CONTREMAITRE | FOREMAN | 47 | BUREAU | OFFICE |
| 8 | CONTROLE & DEVELOPPEMENT | CONTROL & DEVELOPMENT | 48 | CONTREMAITRES CONC. CONV. MARIT. | CONC. CONV. MARIT. FOREMAN |
| 9 | TECHNICIEN EN ENVIRONNEMENT | ENVIRONMENTAL TECHNICIAN | 49 | INFIRMERIE | FIRST AID |
| 10 | COMMISS | CLERK | 50 | SALLE DE CONFERENCE ET DE FORMATION | CONFERENCE ROOM AND TRAINING |
| 11 | SALLE A MANGER | LUNCH-ROOM | 51 | VESTIAIRE HOMMES | MEY'S LOCKERS |
| 12 | TOILETTES HOMMES | MEY'S RESTROOM | 52 | DOUCHES HOMMES | MEY'S SHOWERS |
| 13 | TOILETTES FEMMES | LADIES RESTROOM | 53 | TOILETTES HOMMES | MEY'S TOILET |
| 14 | CUCINIERE | KITCHENETTE | 54 | PANIERES HOMMES | MEY'S BASKETS |
| 15 | INGENIERE & GEOLOGIE | ENGINEERING & GEOLOGY | 55 | CONTREMAITRE S-MINE | MINE FOREMAN |
| 16 | SALLE INFORMATIQUE | COMPUTER ROOM | 56 | LOCAL D'ENTRETIEN | JANITOR STORAGE |
| 17 | TRACAGE, PHOTOCOPIE, FILMS | PLOTTING, PHOTOCOPY, FILMS | 57 | VESTIAIRE, DOUCHES & TOILETTES FEMMES | LADIES LOCKERS TOILET & SHOWERS |
| 18 | GEOLOGUE | GEOLOGIST | 58 | ENTREPOSAGE DE MINE ET GEOLOGIE | MINE AND GEOLOGY STORAGE |
| 19 | CHIEF INGENIEUR MINE | CHIEF MINE ENGINEER | | | |
| 20 | LOCAL D'ENTRETIEN | JANITOR STORAGE | | | |
| 21 | TOILETTES HOMMES | MEY'S REST-ROOM | | | |
| 22 | TOILETTES FEMMES | LADIES REST-ROOM | | | |
| 23 | SALLE D'ATTENTE | WAITING ROOM | | | |
| 24 | DIRECTEUR DES VENTES | SALES MANAGER | | | |
| 25 | CONTROLEUR | CONTROLLER | | | |
| 26 | SECRETARE | SECRETARY | | | |
| 27 | PRESIDENT | PRESIDENT | | | |
| 28 | RECEPTION & SECRETARIAT | RECEPTION & SECRETARIAT | | | |
| 29 | COMPTABLE | ACCOUNTANT | | | |
| 30 | DIRECTEUR DU PERSONNEL | PERSONNEL MANAGER | | | |
| 31 | ACHATS | PURCHASER | | | |
| 32 | EXPEDITIONS | EXPEDITER | | | |
| 33 | ACHETEUR | BUYER | | | |
| 34 | IMPRESSION, PHOTOCOPIE, DOSSIERS | PRINTING, PHOTOCOPY, FILING | | | |
| 35 | SUPERINTENDANT UNDERGROUND | SUPERINTENDANT UNDERGROUND | | | |
| 36 | COORDONNATEUR ENVIRONNEMENT ET RELATIONS PUBLIQUES | COORDINATOR ENVIRONMENT AND PUBLIC RELATIONS | | | |
| 37 | SALLE DE CONFERENCE | CONFERENCE ROOM | | | |
| 38 | DIRECTEUR DE LA MINE | MINE MANAGER | | | |
| 39 | ENTRAINEUR | TRAINER | | | |
| 40 | LIBRE | SPACE | | | |

NOTES: 1. ALL DIMENSIONS ARE IN METERS UNLESS OTHERWISE SPECIFIED. 2. REFER TO DRAWING A1-99017-0012-1 FOR FURTHER DETAILS.

| | | | | | | | |
|--------------------|------------------|-------|----------|----------------|---------|-------------------------|--|
| DESIGNED BY | M. COURCHESNE | DATE | 99-10-04 | CHECKED BY | | DATE | |
| DRAWN BY | CHRISTINE FRETIN | DATE | 99-10-05 | APPROVED BY | | DATE | |
| DRAWING NO. | | TITLE | | SCALE | 1 = 200 | DOWNHOLE LAYOUT | |
| REFERENCE DRAWINGS | | | | CLEAR APPROVAL | | ISSUED FOR CONSTRUCTION | |

met-chem INC-LABALIN

Niocan INC. NIOCAN / CANADA

PROJET NIOCAN PROJECT

AGENCEMENT DES BUREAUX ET SERVICES OFFICES AND SERVICES BUILDING

DRAWING NO. A1-99017-0012-1

1:10000

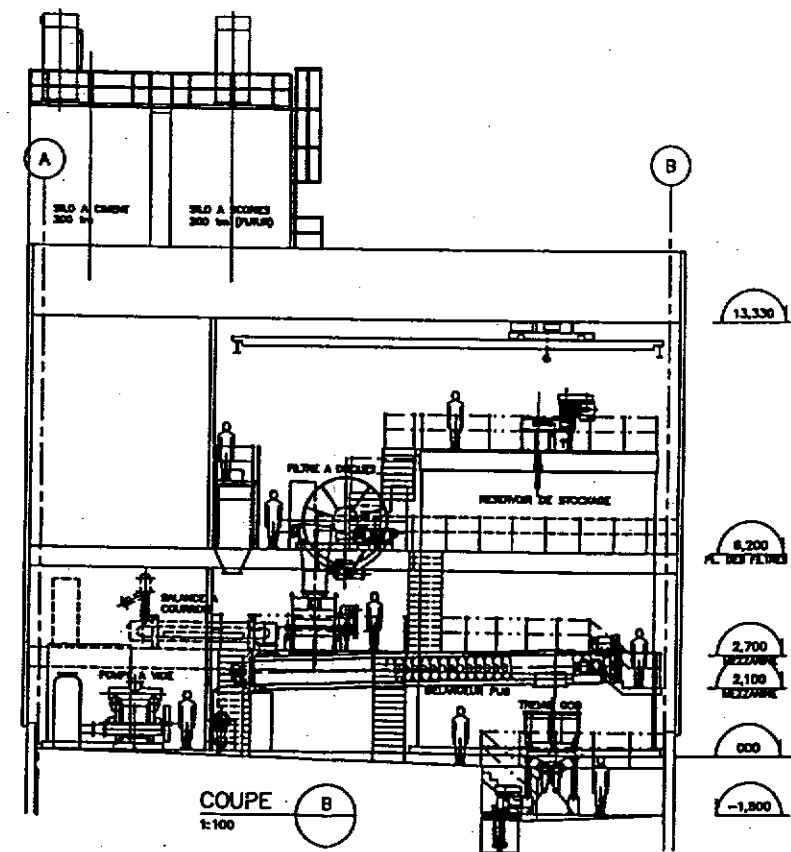
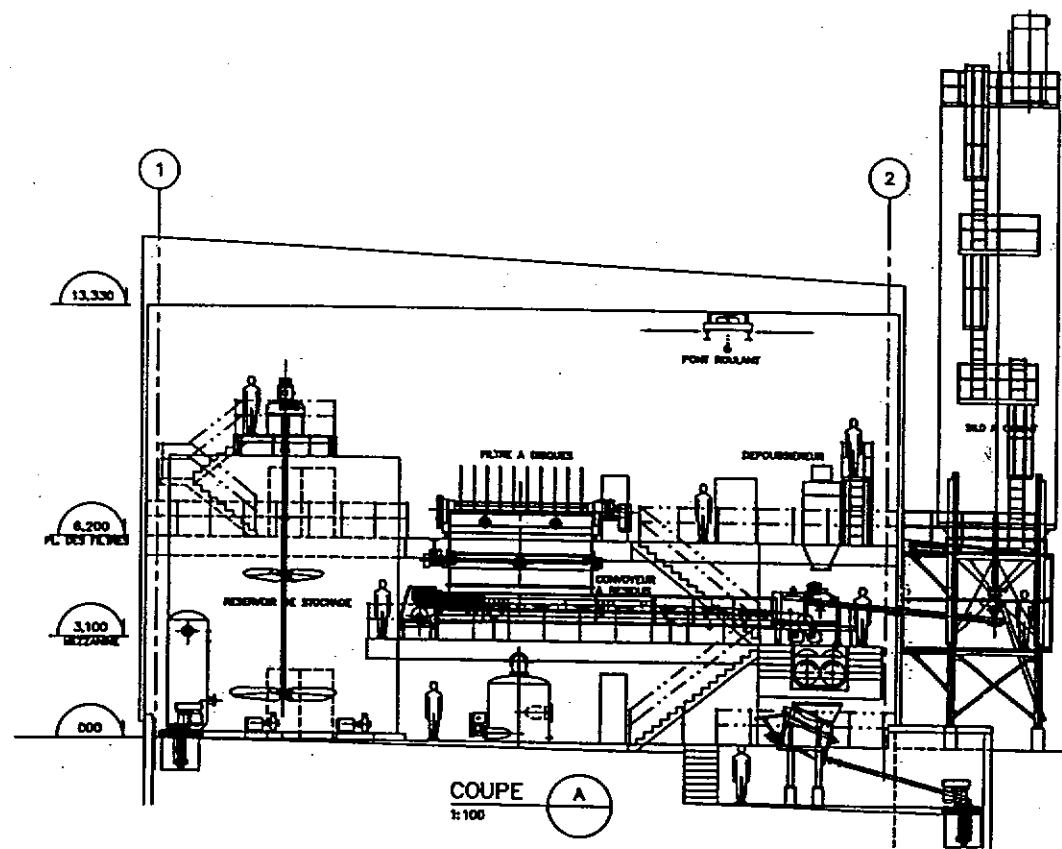

115-116-117-118-119-120-121-122-123-124-125-126-127-128-129-130-131-132-133-134-135-136-137-138-139-140-141-142-143-144-145-146-147-148-149-150-151-152-153-154-155-156-157-158-159-160-161-162-163-164-165-166-167-168-169-170-171-172-173-174-175-176-177-178-179-180-181-182-183-184-185-186-187-188-189-190-191-192-193-194-195-196-197-198-199-200-201-202-203-204-205-206-207-208-209-210-211-212-213-214-215-216-217-218-219-220-221-222-223-224-225-226-227-228-229-230-231-232-233-234-235-236-237-238-239-240-241-242-243-244-245-246-247-248-249-250-251-252-253-254-255-256-257-258-259-260-261-262-263-264-265-266-267-268-269-270-271-272-273-274-275-276-277-278-279-280-281-282-283-284-285-286-287-288-289-290-291-292-293-294-295-296-297-298-299-300-301-302-303-304-305-306-307-308-309-310-311-312-313-314-315-316-317-318-319-320-321-322-323-324-325-326-327-328-329-330-331-332-333-334-335-336-337-338-339-340-341-342-343-344-345-346-347-348-349-350-351-352-353-354-355-356-357-358-359-360-361-362-363-364-365-366-367-368-369-370-371-372-373-374-375-376-377-378-379-380-381-382-383-384-385-386-387-388-389-390-391-392-393-394-395-396-397-398-399-400-401-402-403-404-405-406-407-408-409-410-411-412-413-414-415-416-417-418-419-420-421-422-423-424-425-426-427-428-429-430-431-432-433-434-435-436-437-438-439-440-441-442-443-444-445-446-447-448-449-450-451-452-453-454-455-456-457-458-459-460-461-462-463-464-465-466-467-468-469-470-471-472-473-474-475-476-477-478-479-480-481-482-483-484-485-486-487-488-489-490-491-492-493-494-495-496-497-498-499-500-501-502-503-504-505-506-507-508-509-510-511-512-513-514-515-516-517-518-519-520-521-522-523-524-525-526-527-528-529-530-531-532-533-534-535-536-537-538-539-540-541-542-543-544-545-546-547-548-549-550-551-552-553-554-555-556-557-558-559-560-561-562-563-564-565-566-567-568-569-570-571-572-573-574-575-576-577-578-579-580-581-582-583-584-585-586-587-588-589-590-591-592-593-594-595-596-597-598-599-600-601-602-603-604-605-606-607-608-609-610-611-612-613-614-615-616-617-618-619-620-621-622-623-624-625-626-627-628-629-630-631-632-633-634-635-636-637-638-639-640-641-642-643-644-645-646-647-648-649-650-651-652-653-654-655-656-657-658-659-660-661-662-663-664-665-666-667-668-669-670-671-672-673-674-675-676-677-678-679-680-681-682-683-684-685-686-687-688-689-690-691-692-693-694-695-696-697-698-699-700-701-702-703-704-705-706-707-708-709-710-711-712-713-714-715-716-717-718-719-720-721-722-723-724-725-726-727-728-729-730-731-732-733-734-735-736-737-738-739-740-741-742-743-744-745-746-747-748-749-750-751-752-753-754-755-756-757-758-759-760-761-762-763-764-765-766-767-768-769-770-771-772-773-774-775-776-777-778-779-780-781-782-783-784-785-786-787-788-789-790-791-792-793-794-795-796-797-798-799-800-801-802-803-804-805-806-807-808-809-810-811-812-813-814-815-816-817-818-819-820-821-822-823-824-825-826-827-828-829-830-831-832-833-834-835-836-837-838-839-840-841-842-843-844-845-846-847-848-849-850-851-852-853-854-855-856-857-858-859-860-861-862-863-864-865-866-867-868-869-870-871-872-873-874-875-876-877-878-879-880-881-882-883-884-885-886-887-888-889-890-891-892-893-894-895-896-897-898-899-900-901-902-903-904-905-906-907-908-909-910-911-912-913-914-915-916-917-918-919-920-921-922-923-924-925-926-927-928-929-930-931-932-933-934-935-936-937-938-939-940-941-942-943-944-945-946-947-948-949-950-951-952-953-954-955-956-957-958-959-960-961-962-963-964-965-966-967-968-969-970-971-972-973-974-975-976-977-978-979-980-981-982-983-984-985-986-987-988-989-990-991-992-993-994-995-996-997-998-999-1000

| NO | DATE | TITLE | BY | APPR |
|----|------|-------|----|------|
| | | | | |
| | | | | |
| | | | | |
| | | | | |
| | | | | |
| | | | | |
| | | | | |
| | | | | |
| | | | | |
| | | | | |
| | | | | |

| | | | | | | | |
|----------|---------------|-----------------|-----------|----------|--|------|--|
| DESIGNED | F. VILLENEUVE | DATE | 09/10/13 | CHECKED | | DATE | |
| DRAWN | A. DORON | DATE | 09/10/06 | APPROVED | | DATE | |
| SCALE | 1:100 | DEPARTMENT | MECANIQUE | | | | |
| | | CLIENT APPROVAL | | | | | |
| | | | | | | | |

MEI-CHEM
 INC-LAMAIN
Niocan
 NIOMIN / CANADA
 PROJECT NIOMIN PROJECT
 CONCENTRATEUR 25000t/j - 25000t/j CONCENTRATOR
 ROUBAL DU PAYS - COUPES
 PASTE BACKFILL - SECTIONS
 DRAWING NO. A1-99017-0014-L
 REV. A

Annexe XIII

Vue en coupe des conduites

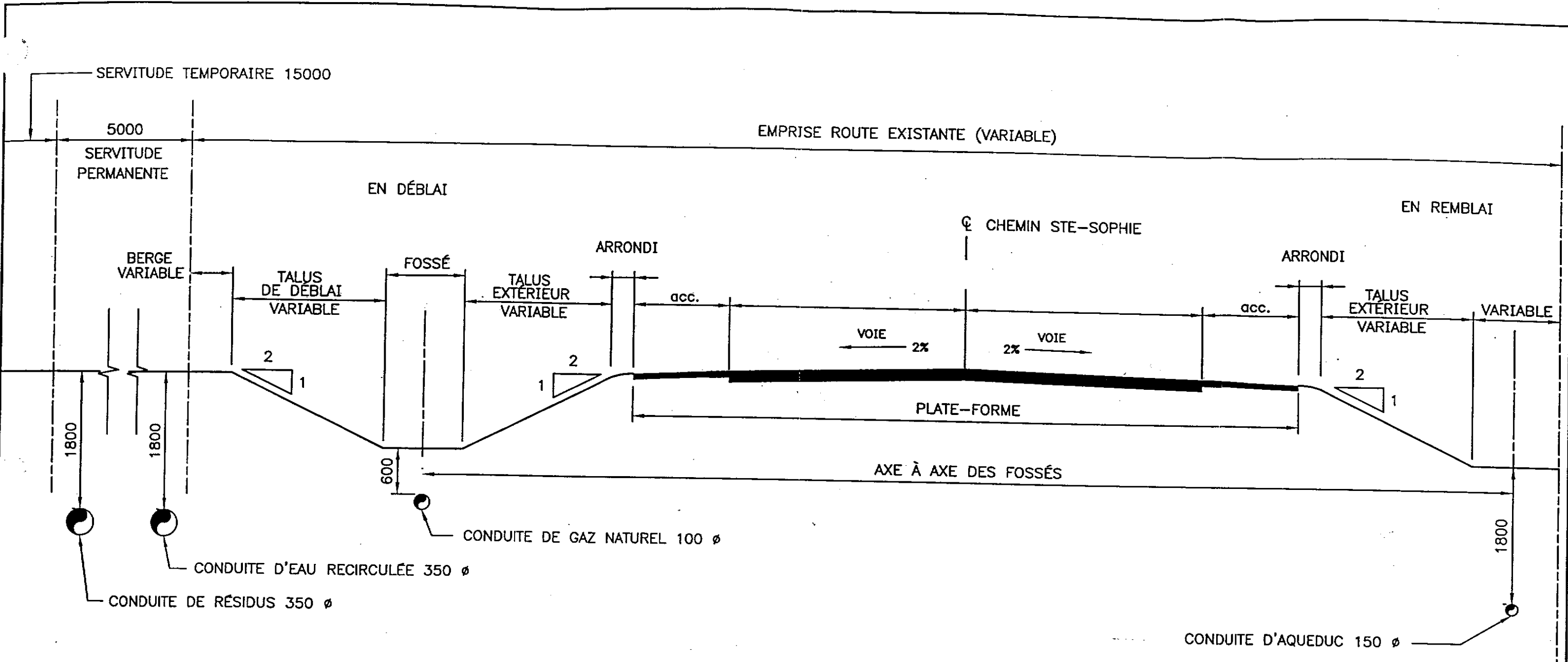

COUPE TYPE
SECTION SITE NIOCAN À SITE S.L.C

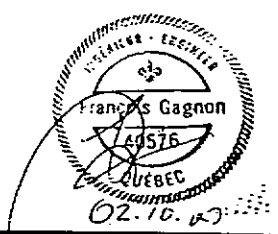

| NO | DATE | REVISIONS | PAR | VER. | APP. | NO | DATE | EMISSIONS | PAR | VER. | APP. |
|----|------|-----------|-----|------|------|----|------|-----------|-----|------|------|
| | | | | | | | | | | | |
| | | | | | | | | | | | |
| | | | | | | | | | | | |
| | | | | | | | | | | | |
| | | | | | | | | | | | |
| | | | | | | | | | | | |
| | | | | | | | | | | | |
| | | | | | | | | | | | |
| | | | | | | | | | | | |
| | | | | | | | | | | | |

CLIENT

Niocan INC.
 NIOBIUM / CANADA

PROJET/SUJET

NIOCAN inc.

CONÇU: Y. THOMASSIN DÉSSINÉ: S. PELLETIER
 APPROUVÉ: F. GAGNON DATE: 00/09/21
 N° PROJET CLIENT: RAPPORT HOR.: AUCUN
 NIOCAN inc. VERT.: AUCUN
 3075, ch. des Quatre-Bourgeois DIMENSIONS EN: MM
 Ste-Foy (Québec) N° FEUILLET N° CH.
 Téléphone: (418) 854-9600 1 de 2 0A
 Télécopieur: (418) 854-9699 INFRASTRUCTURES ET GESTION PUBLIQUE FORMAT B IMPRIMANTE 17"x11"

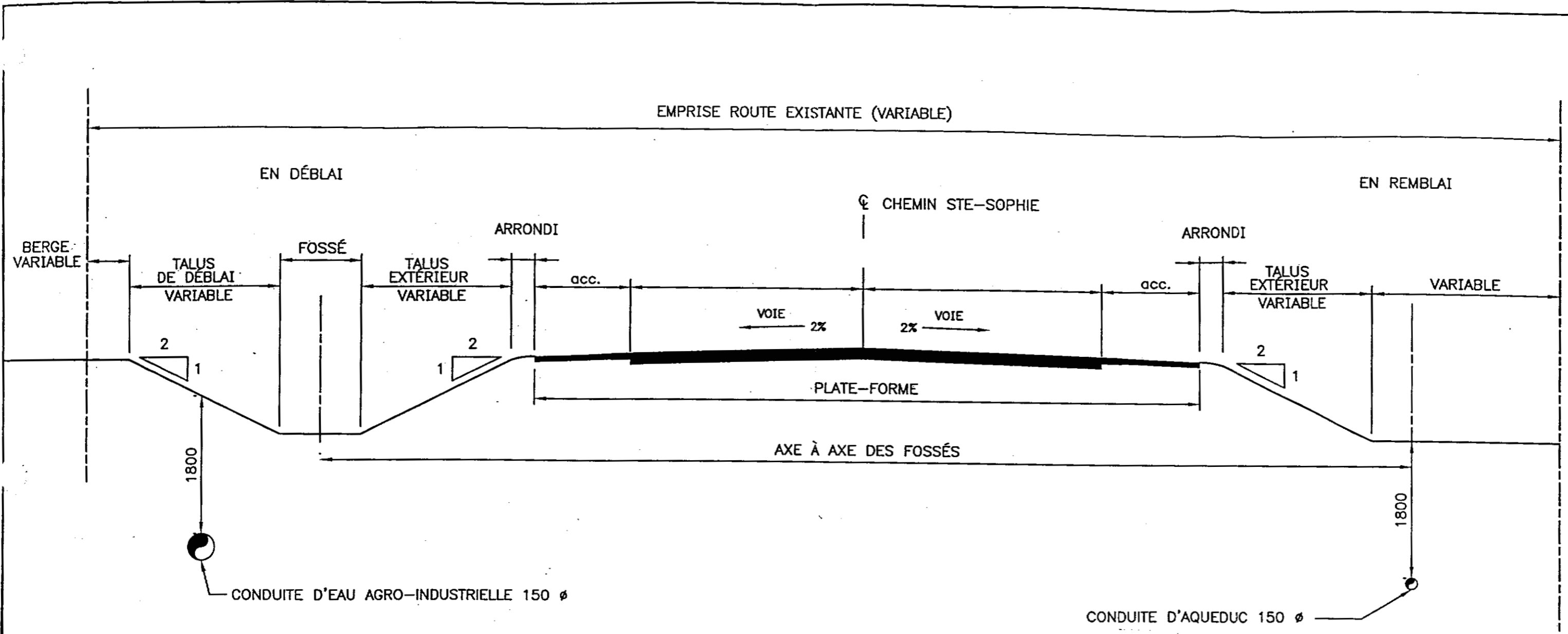

COUPE TYPE
SECTION SITE NIOCAN À MONTÉE DU VILLAGE



| NO | DATE | REVISIONS | PAR | VER. | APP. | NO | DATE | EMISSIONS | PAR | VER. | APP. |
|----|------|-----------|-----|------|------|----|------|-----------|-----|------|------|
| | | | | | | | | | | | |
| | | | | | | | | | | | |
| | | | | | | | | | | | |
| | | | | | | | | | | | |
| | | | | | | | | | | | |
| | | | | | | | | | | | |
| | | | | | | | | | | | |
| | | | | | | | | | | | |
| | | | | | | | | | | | |
| | | | | | | | | | | | |

CLIENT

Niocan INC.
 NIOBIUM / CANADA

PROJET/SUJET

NIOCAN inc.

| | |
|---|-----------------------|
| CONÇU: Y. THOMASIN | DESSINÉ: S. PELLETIER |
| APPROUVÉ: F. GAGNON | DATE: 00/09/21 |
| N° PROJET CLIENT: | |
| <small> Roche Inc. Organisation 3075, ch. des Quatre-Bourgeois Ste-Foy (Québec) Canada G1R 4Y4 Téléphone: (418) 854-9600 Télécopieur: (418) 854-9699 Site web: www.rocque.ca </small> | |
| RAPPORT HOR.: AUCUN | VERT.: AUCUN |
| DIMENSIONS EN: MM | |
| N° PROJET: 20611 | N° LOT: 000 |
| N° DAQ: CIDT0002 | N° FEUILLET: 2 de 2 |
| N° EM: 0A | |

INFRASTRUCTURES ET GESTION PUBLIQUE FORMAT B IMPRIMANTE 17"x11"