

En cours XX/07/2014

REV	DATE	REVISION DESCRIPTION	DRAWN	DRAFT CHK	DESIGNED	ENG CHK	DISC LEAD	APPROVED	CUSTOMER	REV	DATE	REVISION DESCRIPTION	DRAWN	DRAFT CHK	DESIGNED	ENG CHK	DISC LEAD	APPROVED	CUSTOMER	REF DRAWING No	REFERENCE DRAWING TITLE	

E SHEET SCALE 1/2000  
 ENGINEERING AND PERMIT STAMPS (As Required)  
 PROJECT No 207071-00061



Projet d'apatite du Lac à Paul  
 Infrastructures du terminal - site 3  
 Vue en plan général  
 DRG No 207071-00061-00-IC-DGA-0030  
 REV A

LOCATION P:\PROJETS\03\0307\030725\100\_001\_10\PORT\ENGINEERING\CEBER\TECHNICAL\DESIGNS\OPTIONS\001-00-IC-DGA-0030-0000\REV\_01.DWG  
 PLOT DATE & TIME: 11/27/2014 10:53:23  
 SAVE DATE & TIME: 11/27/2014 10:29:25







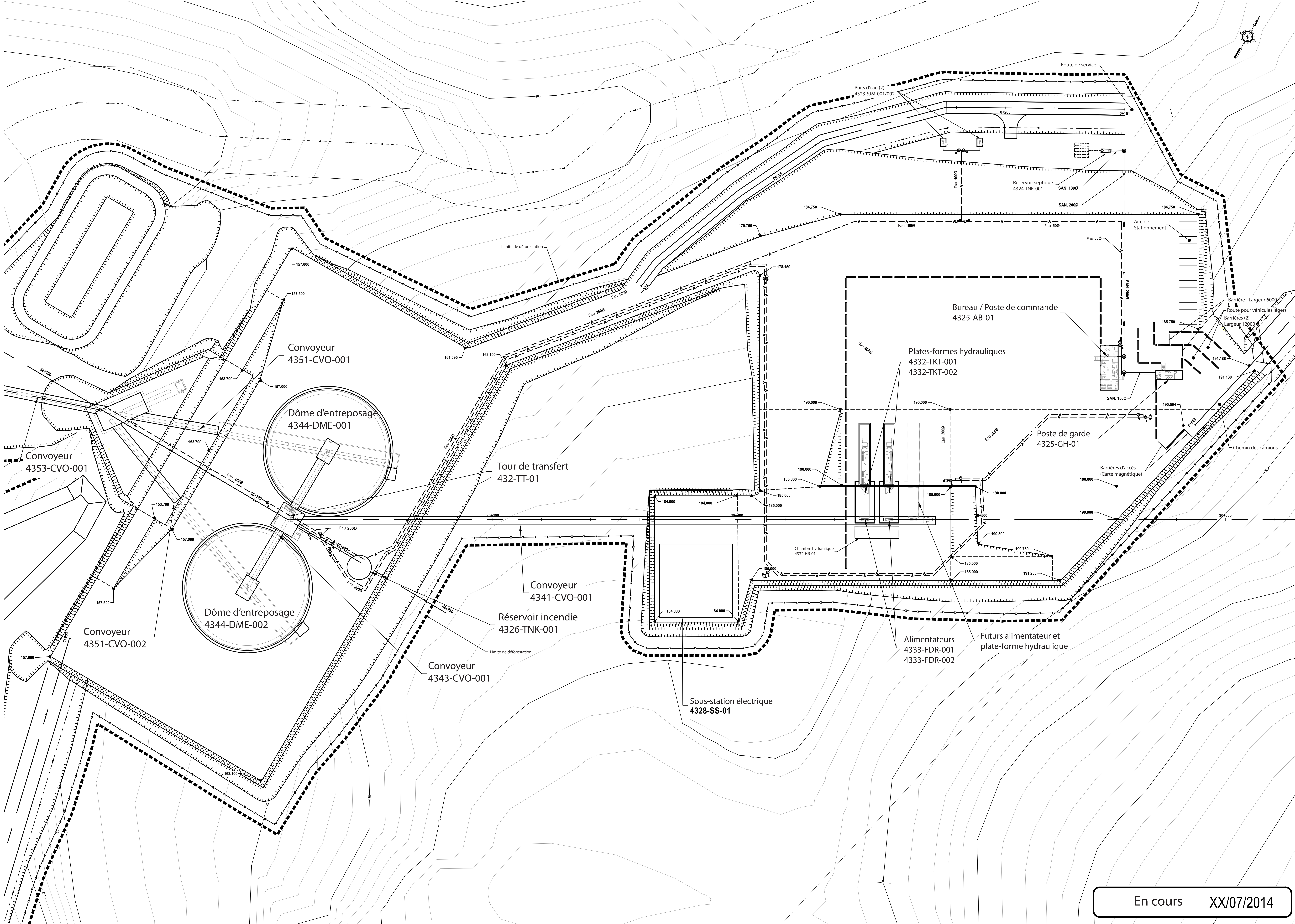

En cours XX/07/2014

REV	DATE	REVISION DESCRIPTION	DRAWN	DRAFT CHK	DESIGNED	ENG CHK	DIS LEAD	APPROVED	CUSTOMER	REV	DATE	REVISION DESCRIPTION	DRAWN	DRAFT CHK	DESIGNED	ENG CHK	DIS LEAD	APPROVED	CUSTOMER	REF DRAWING No	REFERENCE DRAWING TITLE	

E SHEET	SCALE	1500
ENGINEERING AND PERMIT STAMPS (As Required)		
CUSTOMER		
No		
207071-00061		

  
 Projet d'apâtitude du Lac à Paul
   
 Infrastructures du terminal - site 3
   
 Aire de déchargement et d'entreposage
   
 Vue en plan

DRG No 207071-00061-00-IC-DGA-0033
   
 REV A

LOCATION: P:\PROJETS\2007071\00061\_00-IC-DGA-0033-OPER/REV.01.DWG



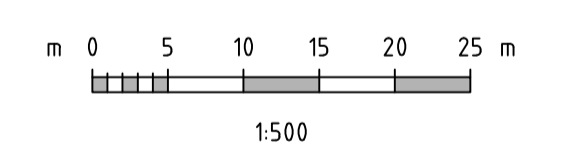
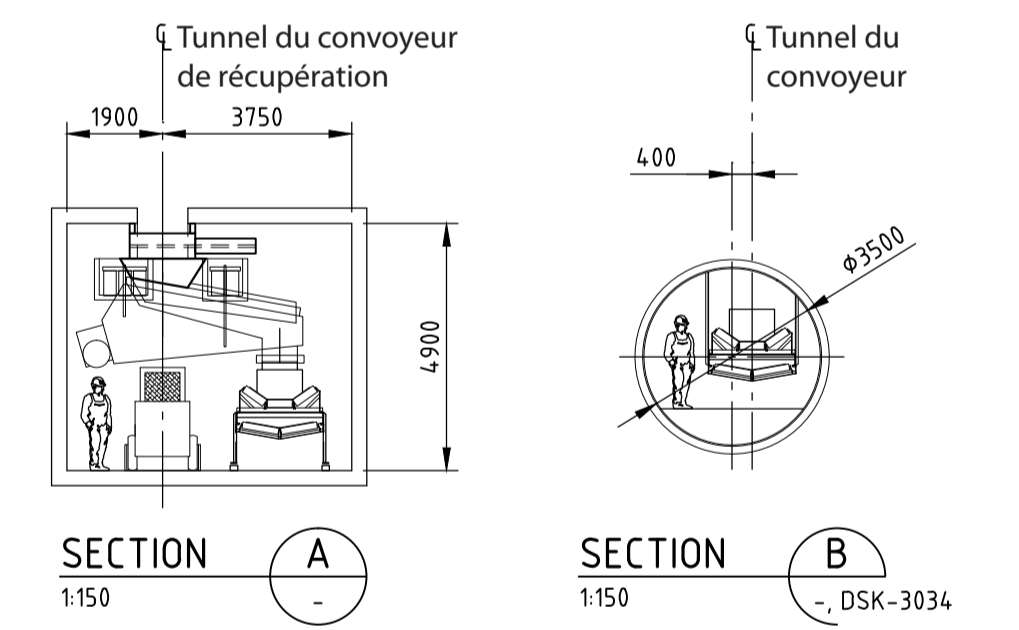
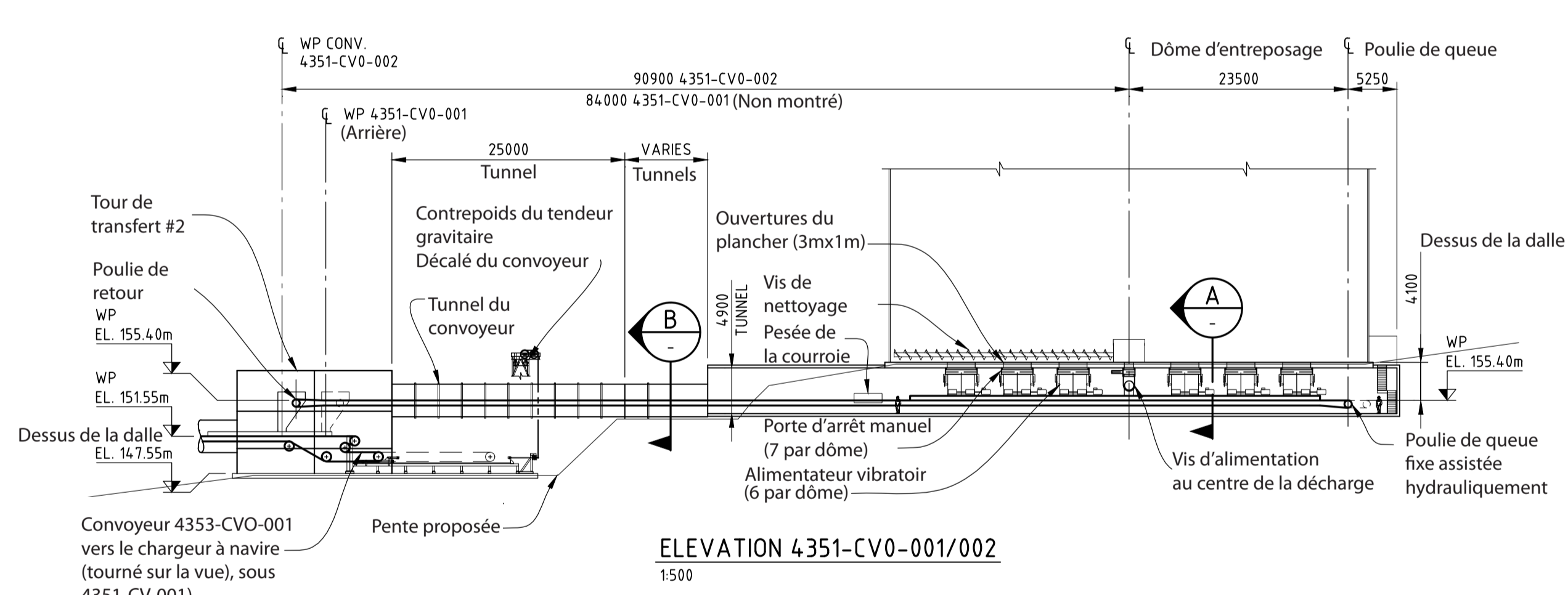
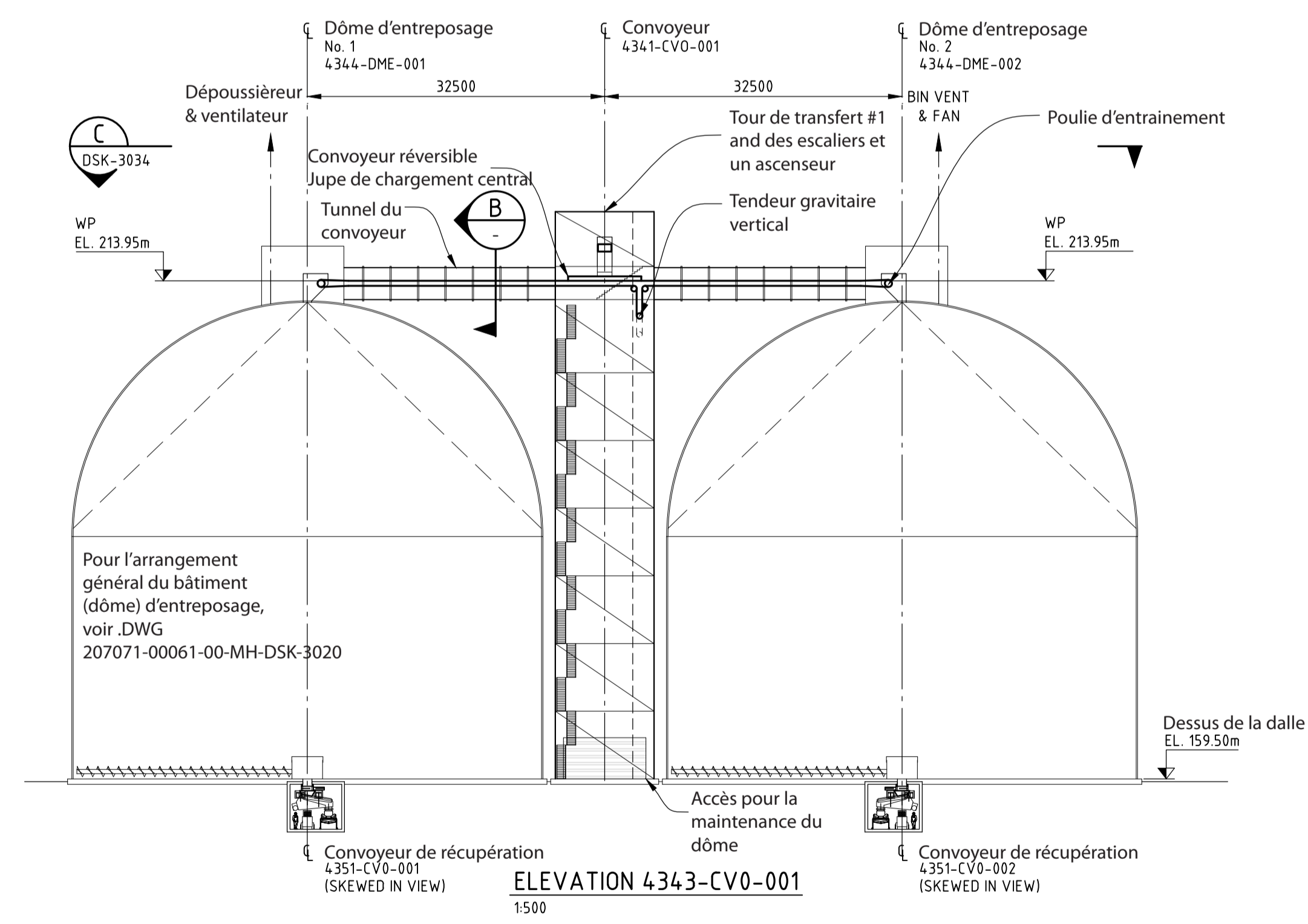
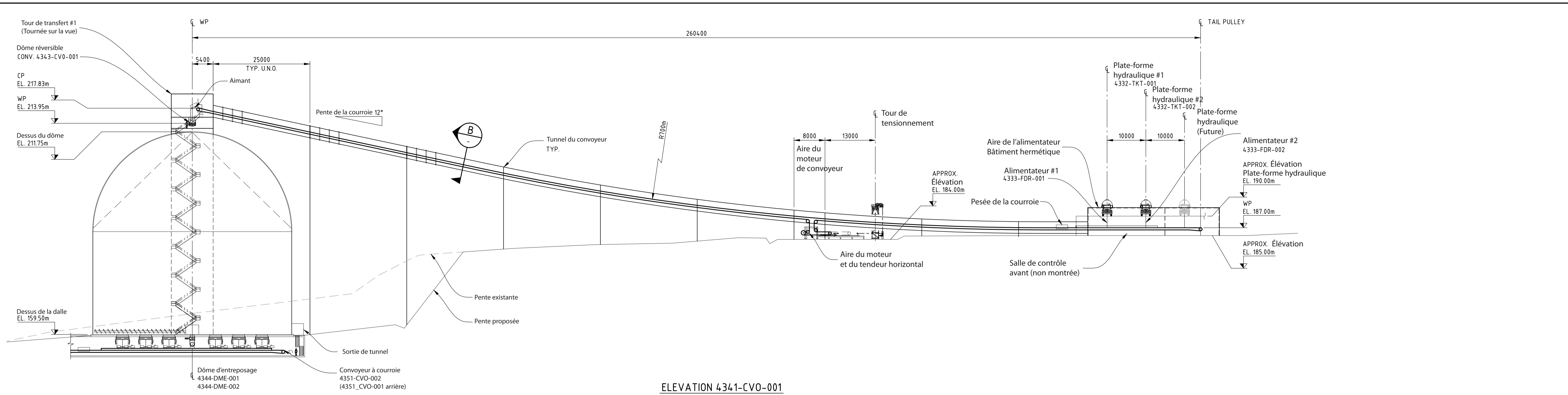

Pour information seulement  
Ne pas utiliser pour la construction  
Dernière sauvegarde : Ju. 10/14 1:38pm

Préliminaire  
Ne pas utiliser pour la construction  
Dernière sauvegarde : Ju. 10/14 1:38pm

- NOTES:**
- Toutes les élévations sont en mètres et les dimensions en millimètres.
  - Les propriétés d'écoulement du concentré de phosphate sont à confirmer.

<p style="text-align: center; font-size: 2em; opacity: 0.5;">Révision en cours</p>										D SHEET	SCALE	SHOWN	ENGINEERING AND PERMIT STAMPS (As Required)			CUSTOMER
<p style="text-align: center;">Projet d'apatite du Lac à Paul Infrastructures du terminal Option de dôme d'entreposage - site 3 Arrangement général - Élévations - Feuille 1</p>										DRG No		REV				
<p style="text-align: center;">207071-00061</p>										207071-00061-00-MH-DSK-3033		B				
REV	DATE	REVISION DESCRIPTION	DRAWN	DRAFT CHK	DESIGNED	ENG CHK	APPROVED	CUSTOMER	REF DRAWING No	REFERENCE DRAWING TITLE						
B	XX-xxx-14															
A	19-JUN-14	ISSUED FOR INFORMATION														

LOCATION: U:\YVR\207071\00061\_WP-C\_ARIANNEPH2\11\_DRAWINGS\05\_MECH\03\_MATL\_HANDLING\01\_SKETCHES\207071-00061-00-MH-DSK-3032-3033-3034.DWG

PLOT DATE & TIME: 10/7/2014 1:38:17 PM  
SAVE DATE & TIME: 10/7/2014 1:38:47 PM

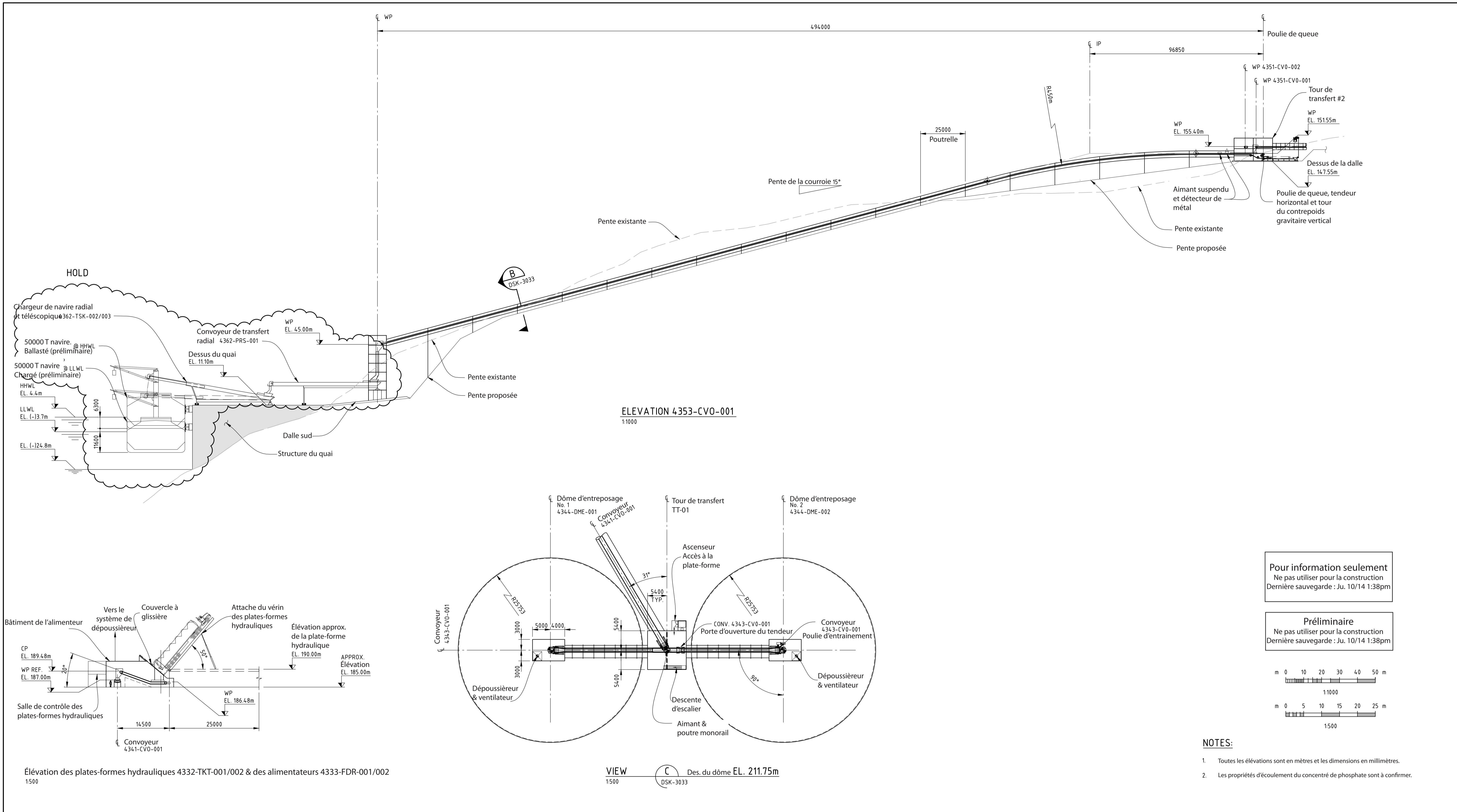

Pour information seulement  
Ne pas utiliser pour la construction  
Dernière sauvegarde : Ju. 10/14 1:38pm

Préliminaire  
Ne pas utiliser pour la construction  
Dernière sauvegarde : Ju. 10/14 1:38pm

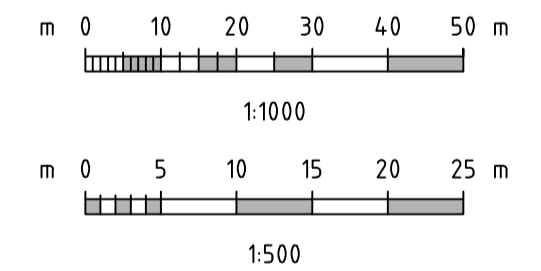

<p style="text-align: center; font-size: 2em; opacity: 0.5;">Révision en cours</p>										D SHEET	SCALE	SHOWN	ENGINEERING AND PERMIT STAMPS (As Required)			CUSTOMER
B	XX-xxx-14	h								No						
A	19-JUN-14	ISSUED FOR INFORMATION														
REV	DATE	REVISION DESCRIPTION	DRAWN	DRAFT CHK	DESIGNED	ENG CHK	APPROVED	CUSTOMER	REF DRAWING No	REFERENCE DRAWING TITLE						
									207071-00061							



Projet d'apâtite du Lac à Paul  
Infrastructures du terminal  
Option de dôme d'entreposage - site 3  
Arrangement général - Élévations - Feuille 2

DRG No 207071-00061-00-MH-DSK-3034 REV B

LOCATION: U:\YV\207071\00061\_WP-C\_ARIANNEPH2\11\_DRAWINGS\05\_MECH\03\_MATL\_HANDLING\01\_SKETCHES\207071-00061-00-MH-DSK-3032-3033-3034.DWG



287800.0000

287900.0000

288000.0000

288100.0000

288200.0000

288300.0000

288400.0000

5362800.0000

5362700.0000

5362600.0000

5362500.0000

5362400.0000

287800.0000

287900.0000

288000.0000

288100.0000

288200.0000

288300.0000

288400.0000

SYSTÈME DE COORDONNÉES PLANES DU QUÉBEC (MTM Québec)  
N.A.D. 83 (CSRS) ZONE 7  
DONNÉE VERTICALE HYDROGRAPHIQUE

LÉGENDE:

- — SOCLE ROCHEUX MARÉGRAPHIQUE
- — BATHYMÉTRIE MARÉGRAPHIQUE

NOTES:

1. LES COURBES BATHYMÉTRIQUES PROVIENNENT DU RAPPORT MARITIME "BATHYMETRIC & SEISMIC MARINE SURVEY SAGUENAY FJORD, QUÉBEC" SOUMIS A WSP PAR SEAFORTH GEOSURVEYS.
2. LES COURBES TOPOGRAPHIQUES PROVIENNENT DE CEGERTEC WORLEYPARSONS.
3. LES DONNÉES MARITIMES PROVIENNENT DE "PECHES ET OCEANS CANADA". LA BAIE (PORT-ALFRED) GRANDE MARÉE +6.3m & BASSE MARÉE -0.5m

RIVIERE SAGUENAY

PLAN

ECHELLE: 1:2000

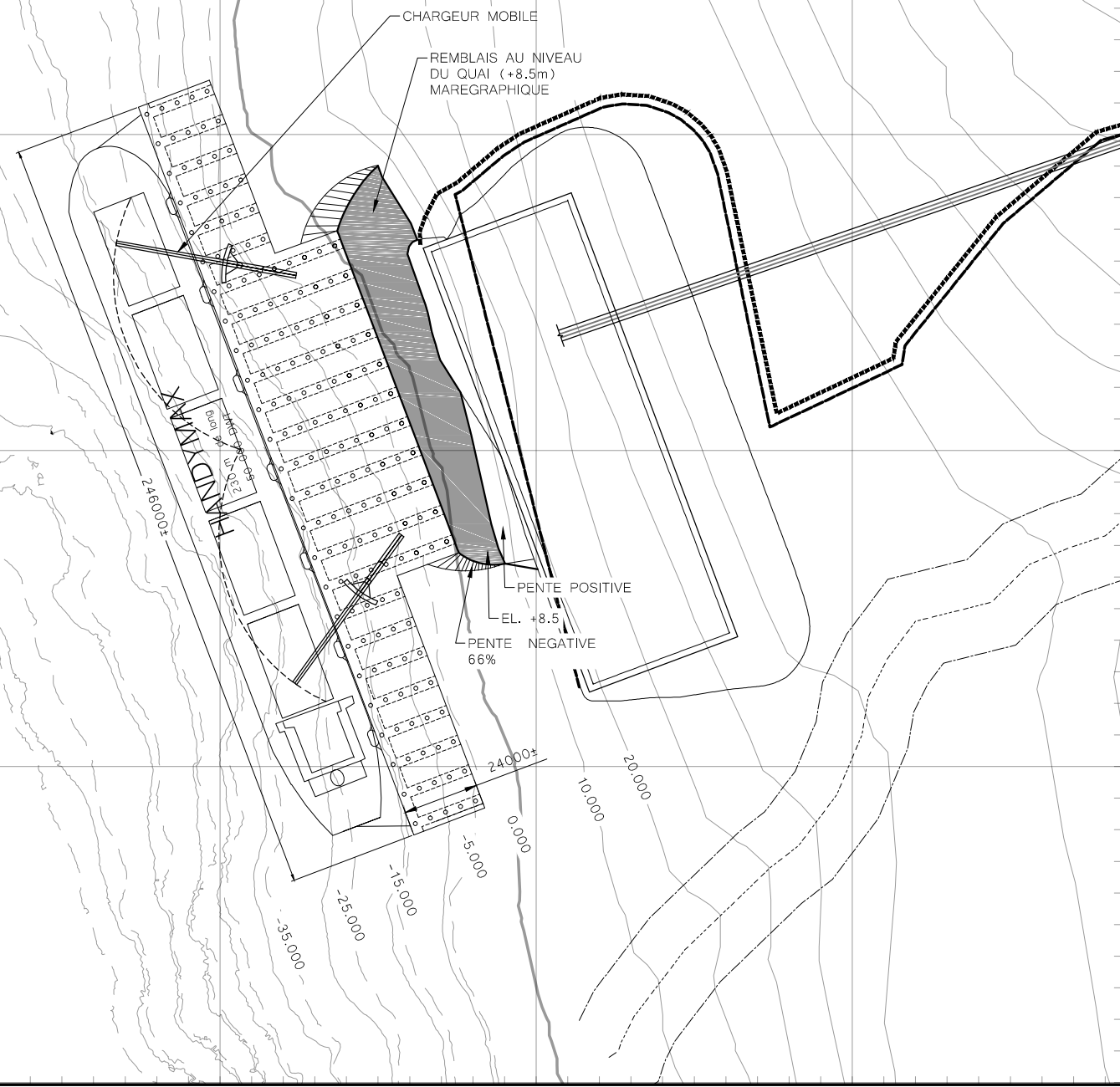

PRÉLIMINAIRE

7/9/2014



revision	date

A	A detail no.	A
C	B location drawing no.	C B
C	C drawing no.	

project  
LAC À PAUL ZONE C  
CEGERTEC WORLEY PARSONS

drawing  
QUAI SUR PIEUX

designed by Raymond Gaudreault P. Eng.  
date 7/9/2014

drawn by Adam Dijkerman  
date 7/9/2014

project no. ---

sheet no. LAP2014-00-00

1 of 1

Portha Reference No: LAP2014-00-00-PLO - ANSI B  
 Format: ANSI Expand B (11.00 X 17.00 Inches)  
 Plot Date: 09/07/2014