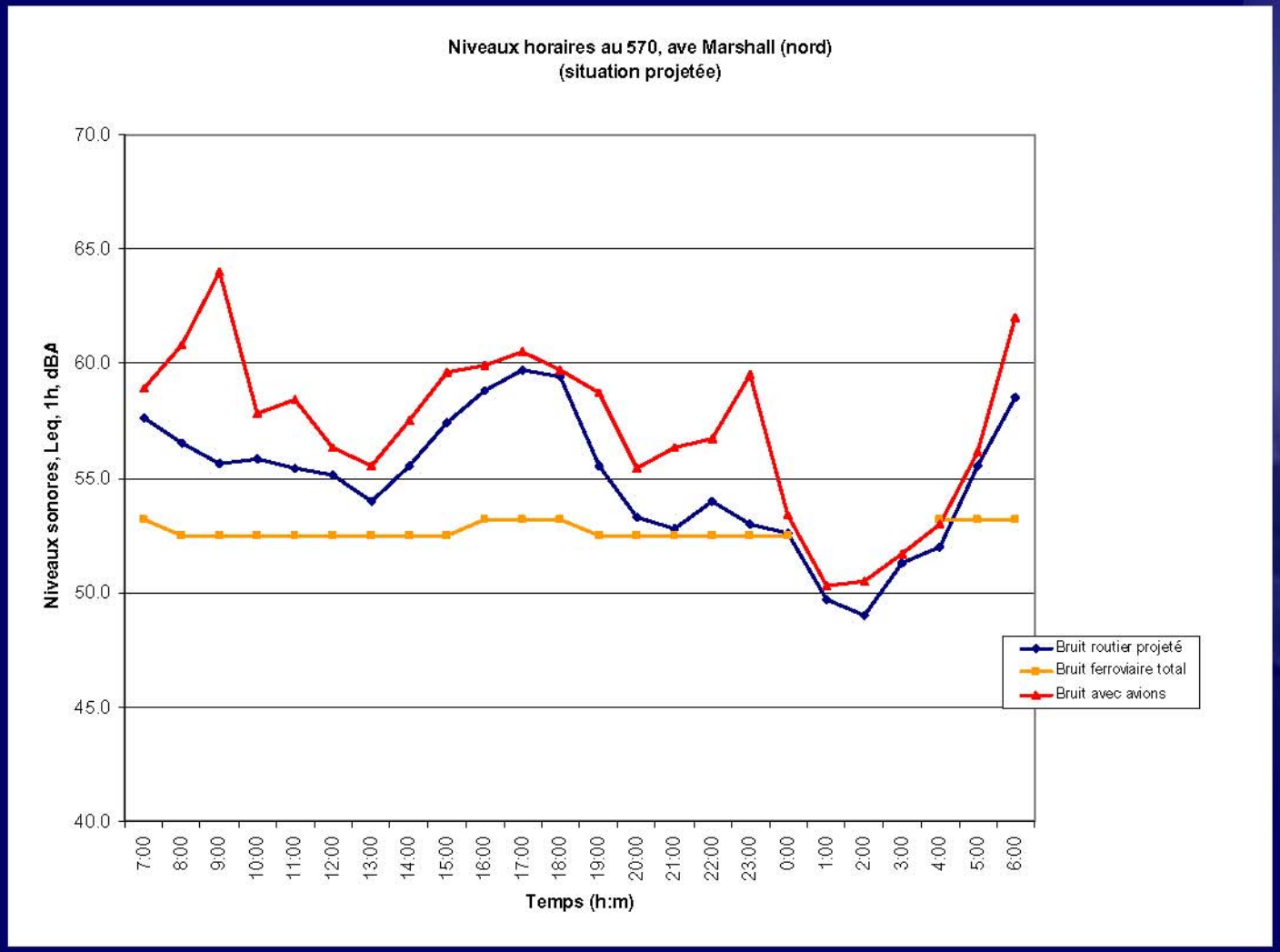Niveaux horaires situation projetée au 570, ave Marshall (secteur nord)