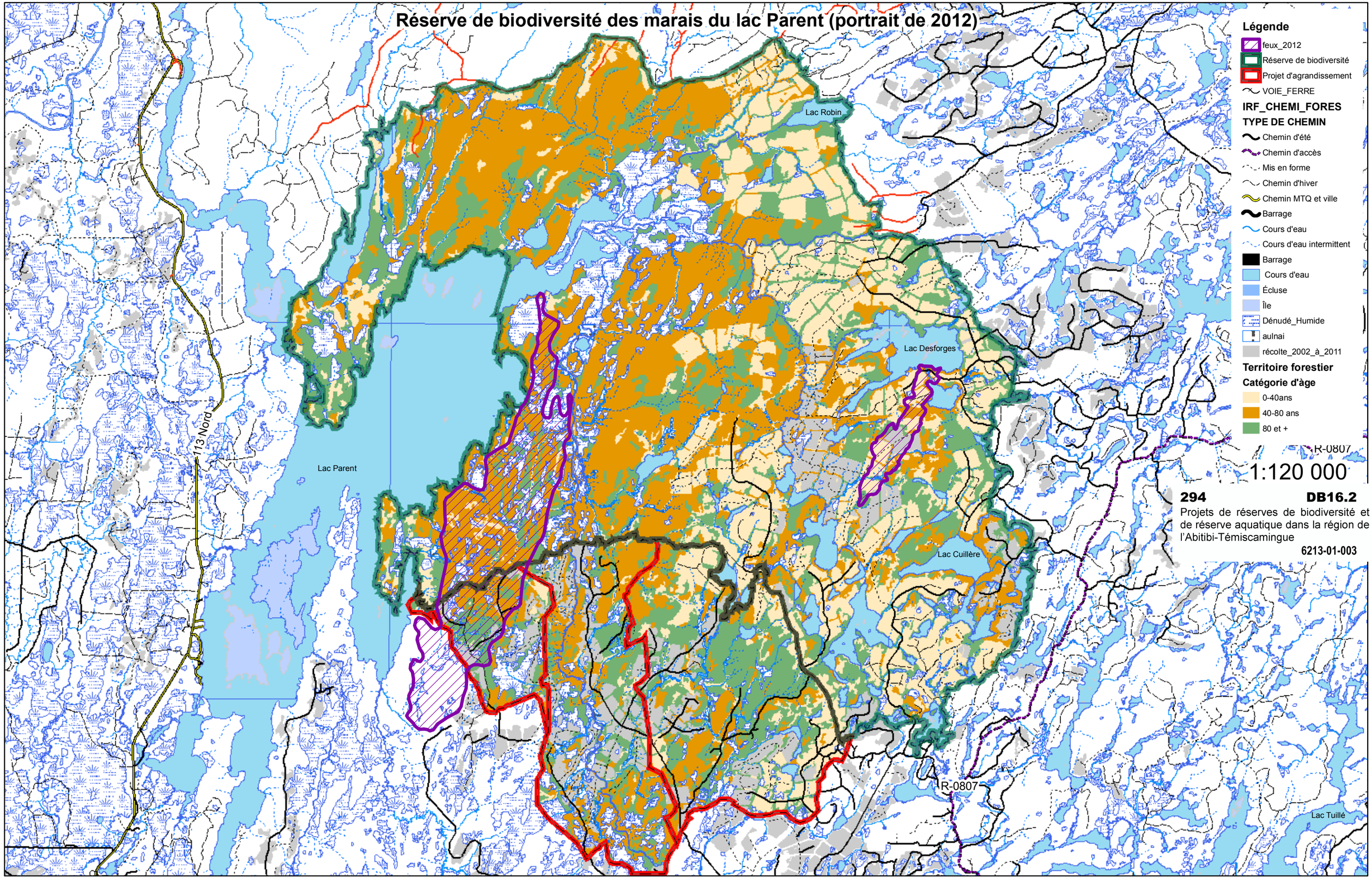Réserve de biodiversité des marais du lac Parent (portrait de 2012)